MADISONIAN

1932-33

2007.017.006

MADISONIAN

PUBLISHED BY

CLASSES OF '32 AND '33

◈

APRIL - 1933

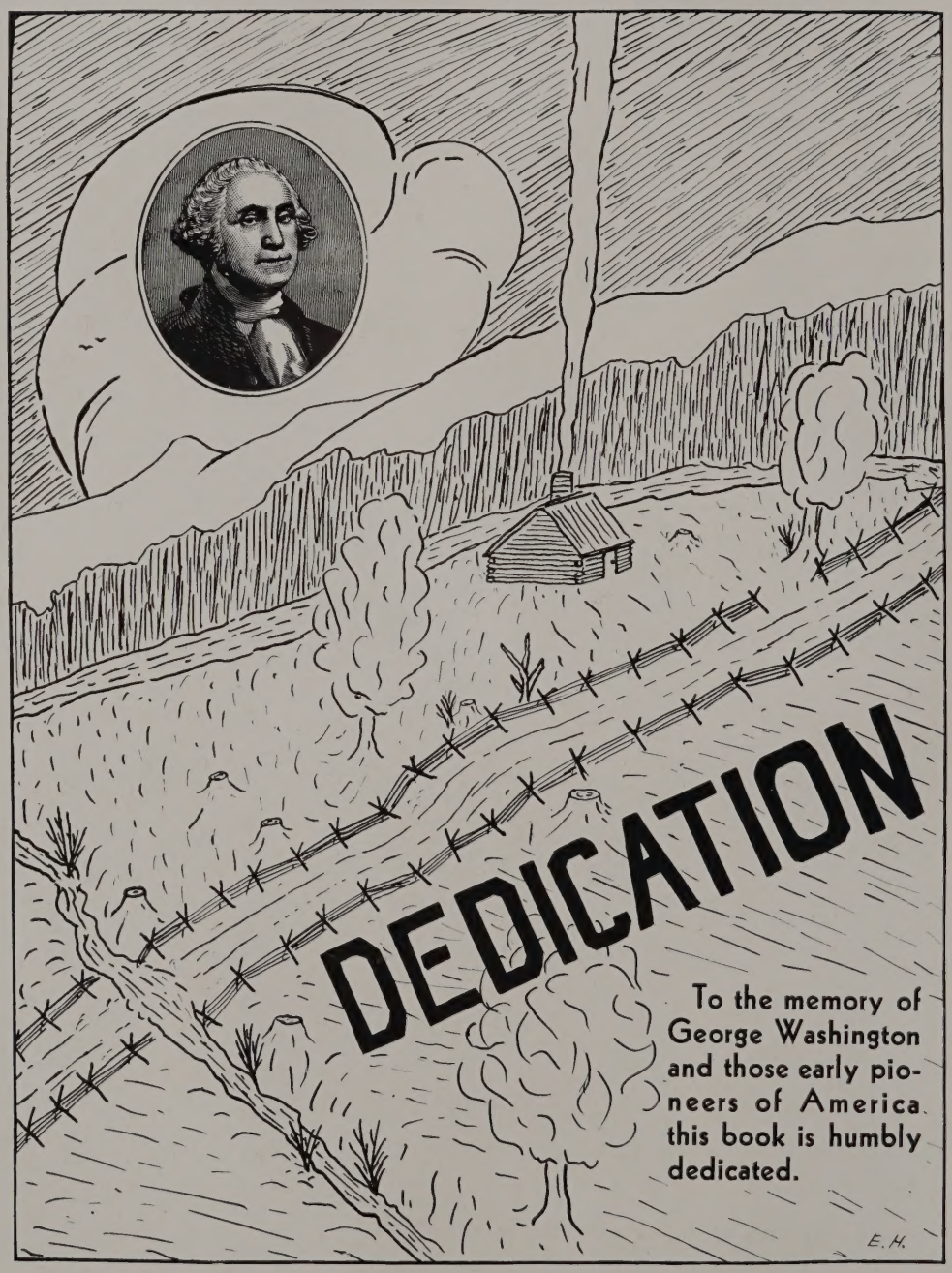
DEDICATION
To the memory of George Washington and those early pioneers of America this book is humbly dedicated.
E.H.

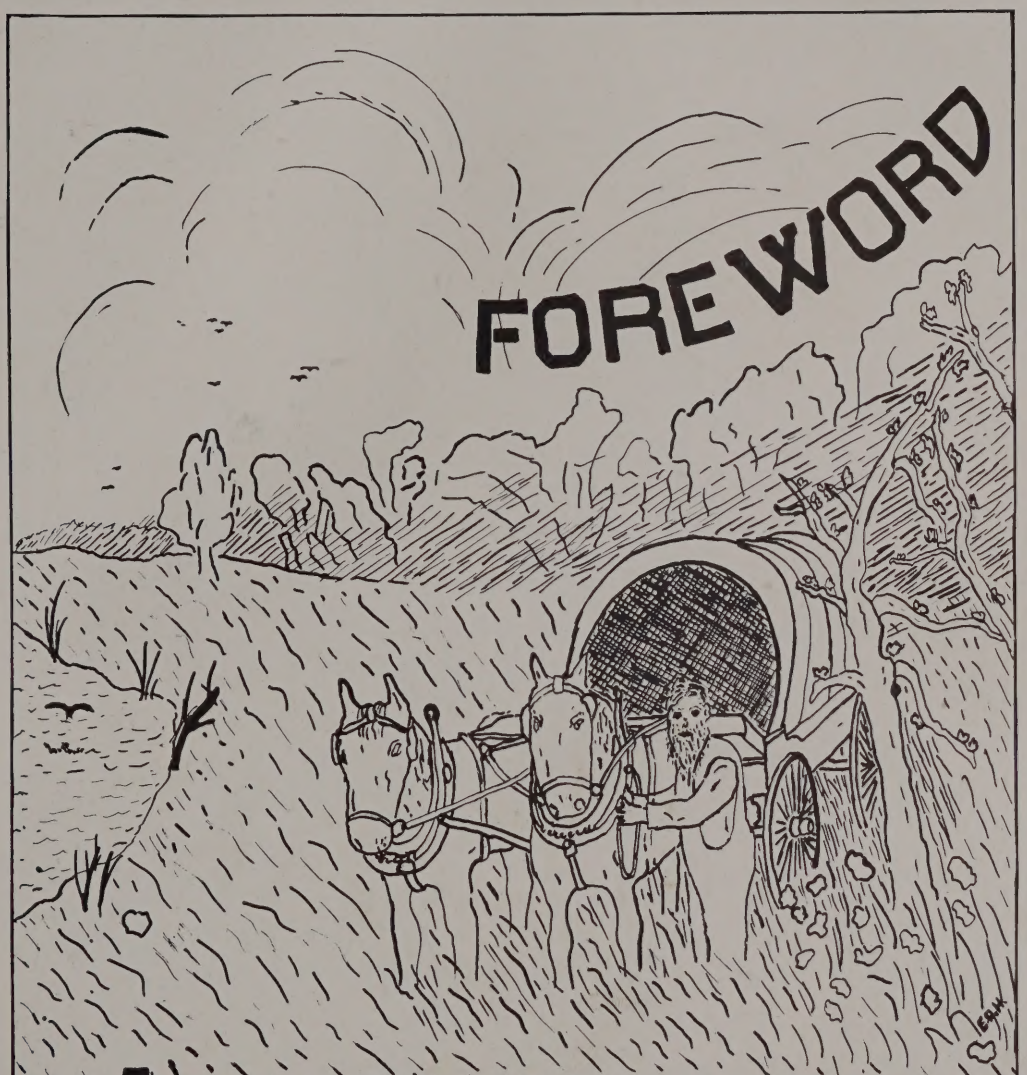

The purpose of this book is to preserve for you the events of the years 19-31·32·33, in your school so that they will always be fresh in your memories, and to favor them with the essence of romance that was originally brought to Madison by the pioneer-farmers.

Madison High School

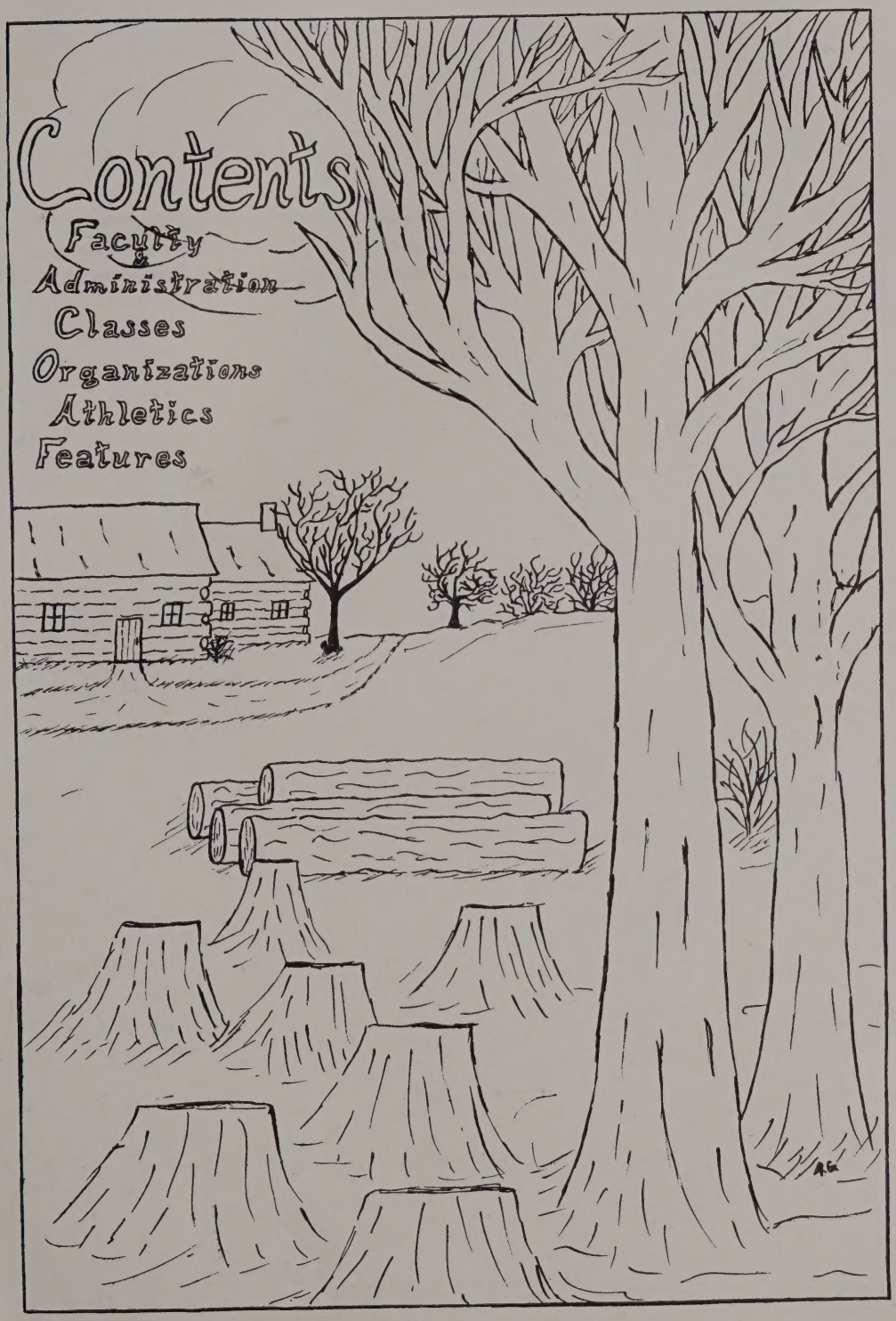
Contents
Faculty & Administration
Classes
Organizations
Athletics
Features

President of '33 at His Residence

ADMINISTRATION
FACULTY

Trustee and Advisory Board

Mr. C. V. Hall Mr. O. Pittman Mr. C. Mochel Mr. J. Bendit

We wish to thank Mr. Hall and the advisory board for their excellent cooperation in making the last two years a success.

Faculty

Arthur E. Murphy, B. S. in A.
Science
Purdue University

Pearl D. Swarm
Smith-Hugh Home Economics
Valparaiso University
Purdue University

Alva W. Marburger, B. S.
Social Science
Ball State Teachers College
Valparaiso University
Indiana University
Manchester College

Leo P. Geyer, B. S.
Smith-Hugh Agriculture
Purdue University
Manchester College
Indiana University

Leona J. Kuhn, B. S.
English
Indiana University

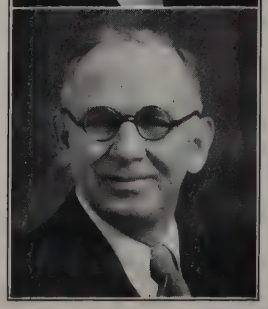

Charles J. Conrad
Valparaiso University

Faculty

Charles W. Schurr, B. Pd.
Science and Mathematics
Valparaiso University
Manchester College
Indiana University

Thelma Abell, A. B.
Latin and Mathematics
Indiana University

John J. Birk, B. S.
Social Science and Elementary
Manchester College

Rudolph E. Marker, B. S.
Physical Training, Health, 7th Mathematics
Indiana University
Ball State Teachers College
University of Iowa
Y. M. C. A. College of Springfield, Mass.

Bertha B. Moore
Music and Art
Teachers College at Indianapolis
Beriault School of Expression
Ball State Teachers College
Central Normal College

Lewis J. Bendit
Valparaiso University

Snapshots

Campers
Look Us Over
Demonstration Winners
Judging Champs
Indoor Fans
Just We 3
More Fun Ahead
Marv!
The Sheik
Laugh That Off.
Sisters and A-BELL
Poor Doc!
SUCKERS!
Coach & Ex-Coach
Believe it or Not!
Chums
Oh-h!
Next
Soph's - in '30
Famous M.H.S. Teachers
Yum-Yum

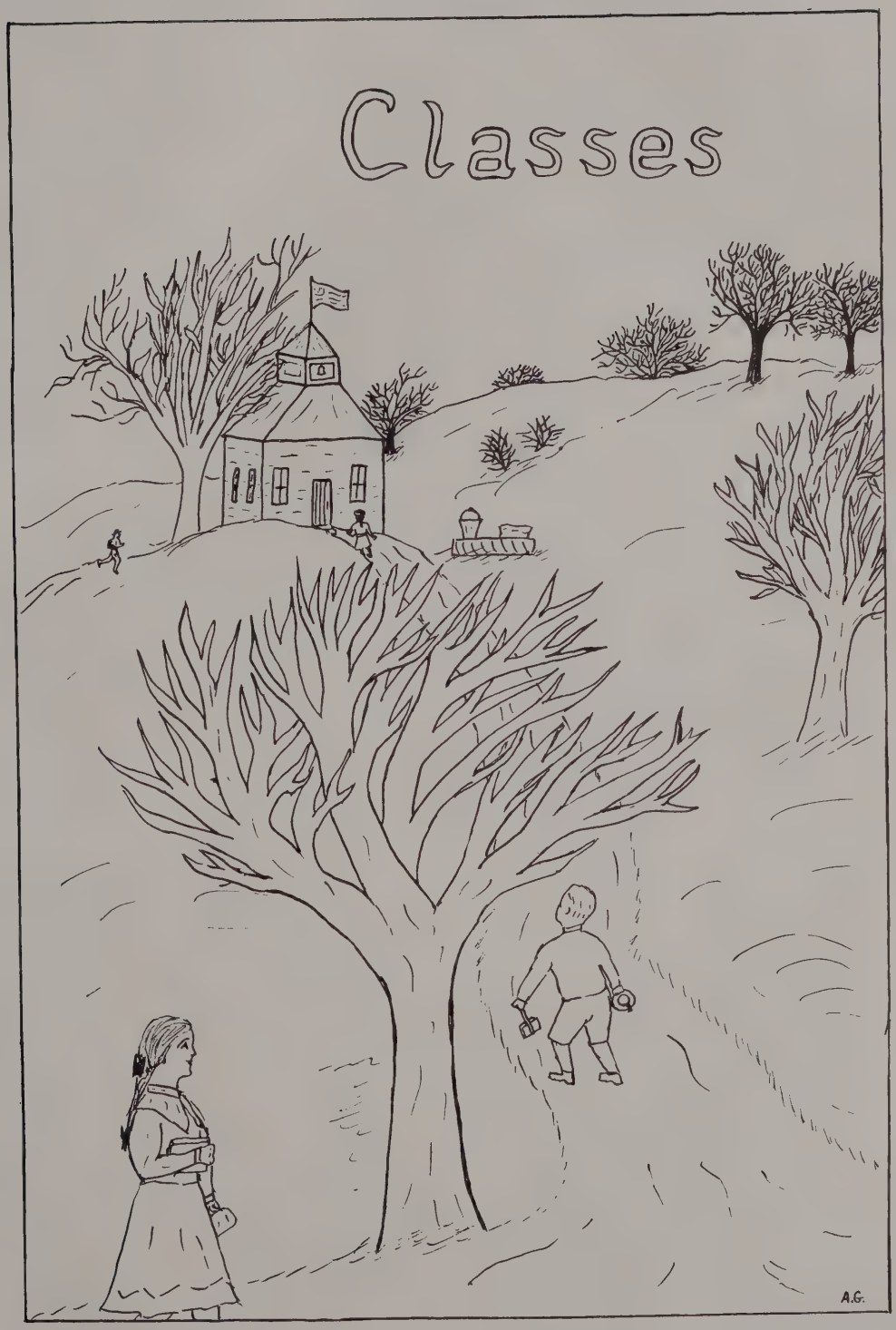
Classes
A.G.

Seniors '32

ALVINA EGLY "Viny"

Speech is great, but silence is greater.

Chorus '29, '30, '32; Girl Reserves '31; In the Garden of Shah '29; Peggy and the Pirate '30; Spotlight Staff '32.

HENRY DAVIDHIZER "Hank"

To be efficient in a quiet way, that is his name.

Future Farmers '32; Hi-Y '29, '30, '31, '32; Chorus '29, '30, '31, '32.

JEANNETTE BATTLES "Jean"

Give me to-day and you can take to-morrow.

Secretary '32; Girl Reserves Vice-President '31; Girl Reserves '32; Chorus '29, '30, '32; Art '28; Treasurer of Latin Club '32; Latin Club '31; 4-H Club '31; Garden of Shah '29; Yellow Shadow '32; Pearls '32; Assistant Editor of Spotlight '32; Annual Staff '32.

FRED WINGER "Fritz"

I like fun and I like jokes, about as well as most folks.

Hi-Y '32; Latin Club '30, '31, '32; Secretary of Latin Club '31; Chorus '30; Yellow Shadow '32; Band '31.

JUANITA SMITH "Smitty"

Men, not work has always been my aim.

Chorus '29, '32; Band and Orchestra '29, '30, '31; Basketball '29, '30, '31, '32; Track '29, '30, '31; Am I Intruding? '31; Girl Reserves '32.

FREDERICK SHEARER "Freddie"

Light of heart and clever, sad and worried never.

Band '29, '30, '31, '32; Orchestra '29, '30, '31, '32; Treasurer of Class '31, '32; Basketball '29, '30, '31, '32; Baseball '30, '31, '32; Track '30, '31; '32; Hi-Y '31, '32; Latin Club '30, '32; Treasurer of Latin Club '29; Chorus '29; Am I Intruding? '31; Student Council '31; Solo Contest '31; Annual Staff '32; In the Garden of Shah '29; Debating Club '30; 4-H Club '29.

RUTH SMELTZ "Mother"

Worry is the most popular form of suicide.

Chorus '29, '30, '32; Rings in the Sawdust '31; Garden of the Shah '29; Peggy and the Pirate '30; 4-H Club '29, '30; Basketball '29, '30, '31, '32; Girl Reserves '31, '32; Am I Intruding? '31.

IRVIN ZEIGER "Jiggs"

Loyal hearted, strong of mind, a better heart is hard to find.

Chorus '29; Garden of the Shah '29; Debating Club '29; Treasurer of Debating Club '29; Student Council '30; President of Class '30; Band '29, '30; Hi-Y '30, '31, '32; Secretary of Hi-Y '30, '31; Track '30, '31, '32; Basketball '30, '31, '32; Latin Club '30, '31, '32; Secretary of Latin Club '31; President of Latin Club '32; Vice-President of Class '31; Annual Staff '32; Spotlight Staff '32; Yellow Shadow '32; Oratorical Contest '32; 4-H Club '29, '30, '31, '32.

KATHRYN BONER "Katie"

Serious as a judge—but you can never tell.

County Band '29, '30, '31, '32; Basketball '32; Girl Reserves '31, '32; Latin Club '30, '31, '32.

DONALD GROVE "Doc"

He is a sport and all around fellow.

Baseball '29, '30, '31, '32; Basketball '29, '30, '31, '32; 4-H Club '29, '30; '31, '32; Track '30, '31; Vice-President of Class '32.

Seniors '32

SHERMAN LONGENECKER "Shermy"

Deeds not words.

Basketball '29, '30, '31, '32; Latin Club '31, '32; Chorus '29, '30; County Band '29, '30, '31; School Band '29, '30, '31, '32; School Orchestra '29, '30, '31, '32; Debating Club '29; In the Garden of Shah '29; Peggy and the Pirate '30.

LILLIAN MURPHY "Lily"

One of work, wisdom, witticism, and a dash of wickedness.

President of Class '31; Chorus '29, '30, '32; Art '29; Girl Reserves '31; Spotlight Staff '32; President of Latin Club '31; Latin Club '31, '32; Student Council '30, '31; Vice-President of Student Council '31; 4-H Club '29, '30, '31, '32; Debating Team '29, '30; Basketball '29, '30; Track '30, '31; Yell Leader '30, '31, '32; Garden of Shah '29; Peggy and the Pirate '30; Yellow Shadow '32; Pearls '32; Annual '32.

DESSIE KEIL "Daisy"

And why should life all labor be?

In the Garden of Shah '29; Peggy and the Pirate '30; Rings in the Sawdust '31; Am I Intruding? '31; Girl Reserves '31, '32.

CARL SEESE "Crisy"

Good natured and friendly.

Basketball '29, '30, '31, '32; 4-H Club '29, '30, '31; Hi-Y Club '31, '32; Spotlight Staff '32.

CLAYTON BEEHLER "Clatie"

Worry will never make me gray.

Basketball '29, '30, '31, '32; Track '30, '31, '32; Latin Club '29, '30, '31, '32; Hi-Y Club '30, '31, '32; Am I Intruding? '30; Treasurer of Hi-Y '31, '32.

MARCELLA TOLLE "Marc"

There's nothing like fun, is there?

Basketball '29, '30, '31; Captain '30; Most Popular Girl '30; Chorus '29, '30, '31; Track '29, '30, '31; In the Garden of Shah '29; Am I Intruding? '31; Secretary of Junior Class '31; Girl Reserves '31, '32; Spotlight Staff '32.

MARJORIE NULL "Marj"

An earnest girl with a good heart.

Basketball '29, '30, '31, '32; Chorus '29, '30, '32; In the Garden of Shah '29; Annual Girls Sport Editor '32; Girl Reserves '31, '32; Peggy and the Pirate '30; Rings in the Sawdust '31; 4-H Club '29, '30.

LESTER HUMMEL "Les"

Some day I am going to fall in love, just now I am waiting for an inspiration.

4-H Club '28, '30, '31; Chorus '32; The Yellow Shadow '32.

EDGAR HOREIN "Ed"

An affable and courteous gentleman.

Chorus '29, '30, '32; Band '29, '30; Orchestra '29, '30, '31, '32; Latin Club '30, '31, 32; Am I Intruding? '31; Yellow Shadow '32; In the Garden of Shah '29; Peggy and the Pirate '30.

BESSIE KEIL "Bess"

A pleasing countenance is a silent recommendation.

Basketball '28; Chorus '28, '29, '31; Art '28, '29; Girl Reserves '30, '31; 4-H Club '29, '30, '31, '32.

Seniors '32

EARL ZEIGER "Squirt"

He knows the game.

Future Farmers '30, '31, '32; Hi-Y '30, '31, '32; Baseball '31, '32; Basketball '32; Chorus '29, '30; In the Garden of the Shah '29; Peggy and the Pirate '30.

MABEL KLINE

A quiet tongue shows a wise head.

Chorus '29, '30, '32; Girl Reserves '31; In the Garden of Shah '29; Peggy and the Pirate '30; Latin Club '30, '31, '32; Spotlight Staff '32; Yellow Shadow '32.

LAVON RASSI "Bonnie"

My life is what my thoughts make it.

Girl Reserves '29, '32; 4-H Club Work '29, '31; Chorus '29, '32.

CARL SCHALLIOL "Jerry"

In arguing, though vanquished, he can argue still.

Class President '29; Chorus '29, '30, '32; Vice-President of Chorus '30; President of Chorus '32; President of Debating Club '29; Art '29; Garden of Shah '29; County Orchestra '29; School Orchestra '29, '30, '31, '32; 4-H Club '29, '30, '31, '32; Peggy and the Pirate '30; Vice-President of Class '30; Am I Intruding? '31; Latin Club '30, '31, '32; Yellow Shadow '32; Editor-in-chief of Annual '32; Spotlight Staff '32; County Oratorical Champion '32.

GLENN BIXLER "Bix"

Life is just and all things show it.

4-H Club '29, '30, '31; Chorus '32.

WILMA FELTEN "Tootie"

Unless yon know her well, her value you cannot tell.

Basketball '29, '30, '31, '32; Track '29; Girl Reserves '30, '31, '32; Treasurer of Girl Reserves '32; Secretary of Girl Reserves '31; Chorus '29, '30; Garden of the Shah '29; Am I Intruding? '31; Yellow Shadow '32; Orchestra '30, '31, '32; Annual Staff '32.

DOROTHY CROFOOT "Dort"

The maid of fates have blessed her, with pep, love and happiness.

Yellow Shadow '32; Girl Reserves '31, '32; Chorus '29, '32; Spotlight Staff '32; Am I Intruding? '31; Geo. Washington Play '31.

KELLY MURPHY

Fate loves the fearless.

Track '29, '30, '31, '32; Hi-Y '31, '32; Latin Club '30, '31, '32; Yellow Shadow '32; Am I Intruding? '31; 4-H Club '29, '30.

DEGORMAH JOHNSON "Gormy"

Faith loves the fearless.

Baseball; Future Farmers; Chorus; 4-H Club.

RUTH ESLINGER "Ruthie"

The world to rid myself of a conscience.

Chorus '29, '32; Girl Reserves '31, '32; Spotlight Staff '32.

Seniors '32 and '33

WAYNE VAN SICKLE, B. S.
Band and Orchestra
Butler School of Music

RUTH D. JENKINS, B. S.
English
Earlham College
Franklin College

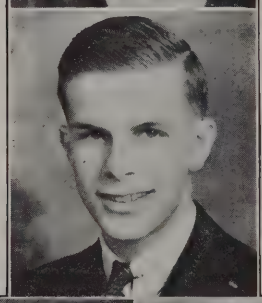

ELDON BENDIT "Eldy"
The business of my life is pleasure.
County Band '29, '30, '31, '32; School Orchestra '29, '30, '31, '32; Basketball '29, '30, '31, '32; Baseball '30, '31; Hi-Y '31, '32; Student Council '31; Am I Intruding? '31; Latin Club '30, '31; President of Class '32; Annual Staff '32; Pearls '32; Secretary and Treasurer of Class '30; Vice-President of Class '29; Solo Contest '31; 4-H Club '29, '30.

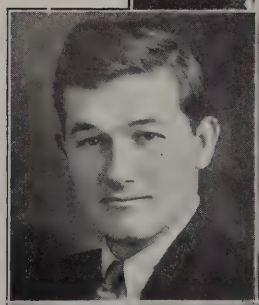

BENONA MOWAT "Nonny"
I should worry.
Class President '32, '33; Orchestra '30, '31, '32, '33; Chorus '30, '33; Latin Club '31, '32; Peggy and the Pirate '30; Absent-Minded Bridegroom '32; Baseball '30, '31; Track '30, '31, '32; Future Farmers '30; Class Quartet (Bass) '32, '33.

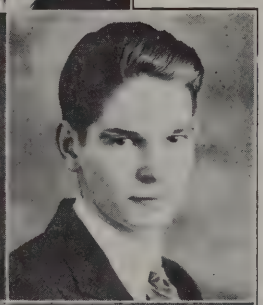

EARL SCHALLIOL "Corky"
I came, I saw, I conquered.
Latin Contest '31; Class Treasurer '30; Orchestra '30, '32, '33; Chorus '30, '33; Latin Club '31, '32 '33; Student Council '31; Absent-Minded Bridegroom '32; Her Step-Husband '33; Class Vice-President '33; Editor-in-Chief of Annual '33; President Latin Club '33; President of Chorus '33; 4-H Club '30, '31; Office Manager '32, '33; Class Quartet (Tenor) '32, '33.

ALBERTA GRIDER "Bert"
The pen is the tongue of the mind.
Chorus '30; Track '31; Basketball '32, '33; Captain of Basketball '32, '33; Class Secretary '32, '33; Spotlight Staff '32, '33; Madisonian Staff '32, '33; School News Reporter '32, '33.

MARIAN MURPHY "Murph"
A smile for every girl and two for every fellow.
Basketball '30, '31, '32 '33; Track '30, '31; Chorus '30, '31, '33; President of Chorus '31; Art '30; Peggy and the Pirate '30; Rings in the Sawdust '31; Her Step-Husband '33; Absent-Minded Bridegroom '32; Latin Club '31, '32, '33; Vice-President of Latin Club '33; Snapshot Editor of Madisonian '33; Assistant Sport Editor '33; Girl Reserves '32; Class Treasurer '32, '33; Wagging Tongues '31; 4-H Club '30, '31, '32, '33.

Seniors '33

ALINA CANNOOT

If talk were music she'd be a brass band.

Her Step-Husband '33; Chorus '32, '33; Girl Reserves '32, '33; 4-H Club '31.

WARREN FOX "Fox"

Still water runs deep.

County Band '30, '31, '32, '33; School Band '30, '31, '32, '33; County Orchestra '31, '32, '33; School Orchestra '31, '32, '33; 4-H Club '32; Track '32, '33; Basketball '32, '33.

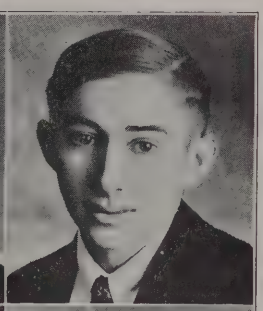

CARL EASTERDAY

It is not good that man should be alone.

Washington High School '30, '31, '32; School Band '32, '33; 4-H Club '33; Baseball '32, '33; Basketball '33; Her Step-Husband '33.

RUTH STICHTER

So sweet and gentle.

Chorus '33; 4-H Club '32.

RUTH KLEIN "Ruthie"

She has a smile that makes her quite worth while.

Chorus '30, '31, '32, '33; Peggy and the Pirate '30; Rings in the Sawdust '31; Girl Reserves '32, '33; Her Step-Husband '33; 4-H Club '31.

WILBUR KLINE "Spike"

As jolly a friend as he is inches tall.

Chorus '30, '31, '32, '33; Peggy and the Pirate '30; Rings in the Sawdust '31; 4-H Club '30, '31, '32, '33; Future Farmers '30, '31, '32, '33; Vice-President of Future Farmers '32, '33; The Absent-Minded Bridegroom '32; Class Quartet (2nd Tenor) '32, '33.

HAROLD GERMANN "Germann"

All things come to him who will but wait.

Future Farmers '31, '32; Chorus '32, '33; Baseball '31, '32, '33; Basketball '33.

BONNETTA GLENN "Bonny"

Modesty is a good virtue.

Chorus '30, '32, '33; Latin Club '31, '32; Girl Reserves '32, '33; Basketball '30, '31; Spotlight Staff '33; Annual Staff '33.

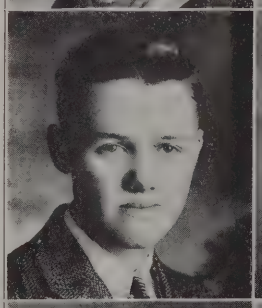

BERNA MADLEM "Berny"

In the spring a young girl's fancy.

4-H Club '29, '30, '31, '32; Girl Reserves '31, '32, '33; Basketball '32, '33; Art '30.

LOYAL MARKER "Bump"

Fond of beauty, sports and laughter

Pleasure first and business after.

Basketball '30, '31, '32, '33; Baseball '31, '32, '33; Track '30, '31, '32, '33; Latin Club '31, '32, '33; Hi-Y '31, '32, '33; Future Farmers '30; 4-H Club '30; Secretary of Class '30; Vice-President of Class '31; Annual Staff '33.

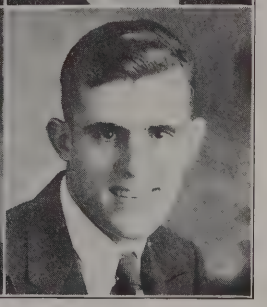

Seniors '33

LEE WISLER "Gander"

My mind is my kingdom.

Future Farmers '32, '33; 4-H Club '30, '31, '32; Chorus '32, '33; Absent-Minded Bridegroom '32; Rings in the Sawdust '31; Annual Staff '33.

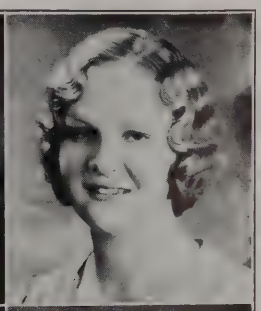

ISABELLE KNOTT "Isy"

You shall know her by her giggle.

Latin Club '31, '32, '33; Chorus Club '30, '31, '32, '33; Art Class '30; Girl Reserves '32, '33; 4-H Club '33; Peggy and the Pirate '30; Rings in the Sawdust '31.

LOUISE CROFOOT "Lou"

Laugh and the world laughs with you,
Weep and you weep alone.

Her Step-Husband '33; Chorus '32, '33; Girl Reserves '32; 4-H Club '31, '32, '33; Latin Club '31, '32; Basketball '32.

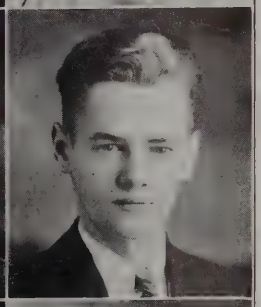

WILBUR ANNIS "Goofy"

I would live and die a bachelor.

Hi-Y '31, '32, '33; Latin Club '31, '32, '33; 4-H Club '30, '31.

JOSEPH BERGER "Joe"

Happy am I, from care I'm free
Why aren't they all contented like me?

Hi-Y '31, '32, '33; Future Farmers '31, '32, '33; 4-H Club '30, '32; Chorus '32; Current Events '33; Annual Staff '33; Basketball '32.

LAURA GORDON "Laury"

By the work we know the worker.

4-H Club '30; Girl Reserves '32, '33; Latin Club '31, '32, '33.

MARIAN FELTEN

She knows what is what.

Class President '30; Student Council '30; Chorus '31, '32, '33; Art Class '30; Girl Reserves '32, '33; Latin Club '31, '32, '33; Rings in the Sawdust '31; Absent-Minded Bridegroom '32; Her Step-Husband '33; 4-H Club '30, '31; Literary Editor, Madisonian '33; Track '30.

ARTHUR HOREIN "Art"

Small in stature but great in mind.

The Absent-Minded Bridegroom '32; 4-H Club '31; Latin Club '31, '32, '33; Chorus '32, '33; Band '30, '31; Art Class '30.

GAIL NASH

The wise do not tell all they know.

Latin Club '31, '32, '33; Current Events '32, '33.

MARGARET BATTLES "Maggie"

Her hair is not more sunny than her heart.

Mishawaka High School '30; Latin Club '31, 32; Latin Program Chairman '32; Chorus '32, '33; Basketball '32; The Absent-Minded Bridegroom '32; Girl Reserves '32; 4-H Club '31, '32.

Seniors '33

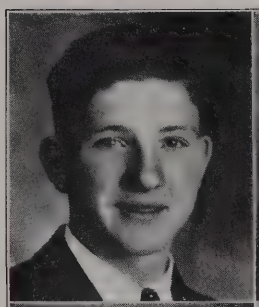

OSCAR WISE "Os"

Where there's a will there are several ways.

Future Farmers '31, '32, '33; President of Future Farmers '33; Chorus '31, '32; Track '31, '32, '33; Current Events '32, '33; 4-H Club '30.

WILMA BICKEL "Bickel"

So little and studious and sure.

Chorus '32, '33; 4-H Club '30, '31, '32; Absent-Minded Bridegroom '32.

MARY FREDERICKS "Fritz"

She loves only curly hair.

Basketball '30, '31, '32, '33; President of Class '31; Vice-President of Class '30, '32; Assistant Editor of Annual '33; Track '30, '31; Rings in the Sawdust '31; Peggy and the Pirate '30; The Absent-Minded Bridegroom '32; Girl Reserves '32; Latin Club '31, '32, '33; Vice-President of Chorus '33; Art '30; Chorus Club '30, '31, '33; County Orchestra '31, '32; Student Council '31; School Orchestra '31, '32, '33; Secretary of Student Council '31.

HARRY LONGENECKER

Patience is the best remedy for every trouble.

Latin Club '31, '32, '33; Chorus '32, '33; Basketball '32, '33; Track '32, '33; 4-H Club '30, '31, '32, '33; Her Step-Husband '33; Annual Staff '33; Spotlight '33; Secretary of Latin Club '33; Art '30.

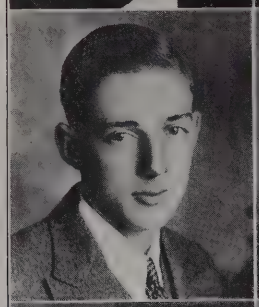

WILLIAM SCHLARB "Peg"

Men of few words are the best.

Basketball '30, '31, '32, '33; Baseball '30, '31, '32, '33; Latin Club '31, '32; Sport Editor Annual '33.

VIVIAN LEACH "Babe"

Study is a dreary thing, I wish I knew a remedy.

Mishawaka High School '30; Latin Club '31, '32; Girl Reserves '32; Treasurer Sophomore Class '31; Vice-President of Latin Club '32; 4-H Club '32; Secretary of Latin Club '31; Chorus '33.

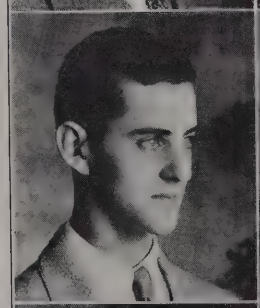

MARVIN HIRSTEIN "Marv"

Boys will be boys.

Baseball '31, '32, '33; Basketball '32, '33; 4-H Club '30, '31, '32, '33; Her Step-Husband '33.

WILLIAM HESCH "Pip"

A friend worth while.

Basketball '30, '31, '32, '33; Future Farmers '31, '32, '33; Track '32; Treasurer of Future Farmers '32; 4-H Club '29, '30, '31, '32; Secretary of 4-H Club '31.

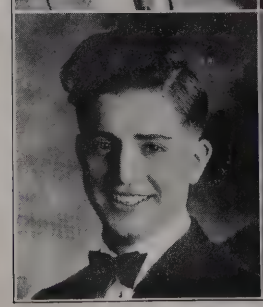

WAYNE MESSMORE "Mess"

A blush is beautiful but often inconvenient.

Future Farmers '30, '31, '32, '33; Reporter of Future Farmers '32, '33; Hi-Y '30, '31, '32; Vice-President of Hi-Y '32; Chorus '30, '31, '32, '33; Peggy and the Pirate '30; Rings in the Sawdust '31; Baseball '30, '31, '32, '33; Track '31, '32, '33; Class Quartet (Baritone) '32, '33; 4-H Club '30, '31, '32; Absent-Minded Bridegroom '32; Basketball '32.

KENNETH BILTZ "Kenny"

He speaks when spoken to.

School Orchestra '31, '32, '33; Future Farmers '32, '33; 4-H Club '31, '32, '33; Basketball '32, '33; Track '32, '33.

Class History of '32

AT this time I will present to you the 4-year tree of life for the class of '32. Blossom time was celebrated by fifty-three graduates from various schools in the spring of 1928. Some trees bloomed at Fulmer, others at Woodland and the rest at Madison Center.

The blossoms soon fell and in their place came green buds and leaves. As Freshmen we were referred to as a group of ignored and unsophisticated students. Our most outstanding member Carl Shalliol showed us the road to development by serving as president, Eldon Bendit served as vice-president and Ruth Schmeltz, secretary and treasurer. We chose Mr. Schurr as our sponsor and for some reason placed so much faith in him that we thought we did not need a motto to guide us. With "orange and black" colors flying and a "pansy" as our flower we flew through our embryo stage and 38 sophomores landed in the Assembly in the fall of '29.

The "Soph" winds swept Irvin Zeiger to the presidency in our second year; Carl Schalliol, vice-president, and Eldon Bendit, secretary and treasurer. Our colors changed to lavender and white, our flower to a lilac and "we small fruit" grew by following the motto, "To make the better best." By this time our tree was quite developed and Miss Abell was asked to sponsor us through the rough weather encountered during our Sophomore year. Our greatest event was a "Negro Minstrel" for which we were awarded $18.75 for having the best stunt at a Halloween entertainment in the year of '29.

When Juniors we discovered Lillian Murphy at the top of our tree. The sun of knowledge and breezes of experience seemed to help her guide us through the year even though we were attacked by pests and swept by an epidemic of low grades in deportment. Irvin Zeiger served as vice-president; Marcella Tolle, secretary, and Frederick Shearer, treasurer.

The class play "Am I Intruding?" was presented. The banquet for the close of '31 was held at Hotel Elkhart.

In the beginning of our Senior year our sponsor Mr. Marburger, warned us against becoming dignified so we chose "Forward ever, Backward never" for our motto, and elected the following officers to lead us to our destination. Eldon Bendit, president; Donald Grove, vice-president; Jeanette Battles, secretary, and Frederick Shearer, treasurer. We presented a mystery play, "The Yellow Shadow" and also a performance night at which we presented a play "The Pearls."

Now we are graduating and hope that some day the 4-year tree of life will be congratulated upon the '31 fruit it bore in 1932.

Class History of '33

ON a sunny September day back in 1929, the doors of MHS opened to forty-two green Freshies. Of course we were rather shy at first, but that shyness soon wore off as we became better acquainted with our upper classmates and teachers. After several weeks we gained enough courage to call a class meeting. We chose Mr. Schurr as our sponsor and elected the following officers: President, Marian Felten; Vice-President, Mary Fredericks; Secretary, Loyal Marker, and Treasurer, Earl Schalliol.

The summer days sped swiftly by and forty-one of us returned as Sophomores. This year we did not hesitate to call a meeting at which time we chose Miss Moore for our sponsor. For President we elected Mary Fredericks; Vice-President, Loyal Marker; Secretary, Helen Rader, and Treasurer, Vivian Leach. We chose the pansy for our flower, purple and gold as our colors and for our motto we chose "Dig" which we always try to live up to.

Another year passed by and thirty-three of us returned to become flighty Juniors. This year we chose Miss Abell for our sponsor; Benona Mowat for president; Mary Fredericks, vice-president; Helen Rader, secretary, and Marian Murphy, treasurer. In January we gave our play, "The Absent-Minded Bridegroom," which was a great success. The most important event of the year was the Junior-Senior Banquet held at Oldenburg Inn.

Thirty-four of us now mighty Seniors took our places in the class rooms this fall. This year Mr. Marburger was chosen as sponsor; Benona Mowat, president; Earl Schalliol, vice-president; Alberta Grider, secretary, and Marian Murphy, treasurer. In November with the aid of our sponsor we gave the play "Her Step-Husband." The social event of this year was the Junior-Senior Banquet given us by the Juniors. The Seniors have spent a great deal of their time publishing this "Madisonian." Our school year will close with Baccalaureate, Class Day, and Commencement Exercises this spring and we will leave our places to the Junior Class of '33.

Class Poem of '32

It seems almost a life time,
Since nineteen twenty-eight,
When we began as Freshmen;
Each the brightest in the State.

But, as we advanced in knowledge,
And our Freshmen thoughts withdrew
Nearly everyone looked forward
To the Class of '32

Now, our high school days have ended,
And our thoughts are turned away
From the various lessons studied
By each student day by day.

But our minds can't help reverting
To those pleasant days gone by;
For 'twas then our lives were molded,
And our ideals stationed high.

With those dear associations
We've enjoyed in recent years,
Thoughts of permanent dismissal
Will suffice to beckon tears.

Now with broad enlightened visions
Let us carry on our will
May our lives be valued assets
Though the pathway lead uphill.

—C. Schalliol

Class Poem of '33

At the end of these short years
Our class of '33
We'll leave dear old M. H. S.
To take their place with thee.

We will leave the dear old teachers
And friends, both old and new
To make our way alone
As others had to do.

We'll do our best, in all our work
That we may better grow
And may we, ere our life is done
At last achieve our goal.

Then as we make our partings
And each one goes his way
Let's live for good and not for strife
So we may meet some other day.

—M. Fredericks

Class Prophecy

ELDON BENDIT our class president will become world famed in athletics. He will attend college then get a position as coach in some large school. His most difficult times will be during leap years. However, Marian Murphy will capture him in the end.

Our vice-president, Donald Grove, will venture out West and fall in love with an Indian girl in Oklahoma. Later he will bring her back to Indiana and make his home in Madison Township.

Much joy is stored in future years for Ruth Eslinger and Dessie Keil. These girls will become Movie Stars and after making a small fortune, they will open a beauty parlor in Inkyville.

Ruth Schmeltz and Dorotha Crofoot will become very popular teachers. They will teach the modern girls how to land the men they love.

We have some classmates that will make marks of distinction for this Township by their inventive genius. Glen Bixler and Carl Seese will invent a machine to trace and capture kidnappers. Don't forget the patent boys.

Following in the footsteps of other "Knights," Degormah Johnson will become prominent in the automobile industry.

Mable Kline and Kathryn Boner will surprise the professors at Indiana University by securing their degree in ? years. Then they will teach the Japanese and Chinese language so the American people can go to the Far East to teach the people how to live peacefully.

Juanita Smith will win a novelty dancing contest by staying in the air three seconds between each step. Afterwards her dancing partner will become her life partner.

Old folks will have reasons to wonder "what the younger generation is coming to" when Clayton Beehler, Kelly Murphy, and Irvin Zeiger get their new positions. They will work for fond fathers for $10.00 an evening to get enough money to have dates with the girls now in the Sophomore class. The boys will entertain the homely daughters of these fond fathers during their working hours.

Carl Schalliol and Fred Winger will become world famed as comedians in vaudeville acts. They will travel in Fred's "Pumpkin Seed" to advertise their acts.

Our handsome blonds, Frederick Shearer and Earl Zeiger, will attend Purdue University. Their greatest annoyances will be the "Campus Beauty Brunettes" however they will continue with their education and in later years Earl will become a physicist and Frederick an astronomer.

Jeanette Battles and Alvina Egly have symptoms of the disease called "Love" but before long Pete and Howard will be left by the wayside and the girls will choose primary teaching for their careers.

Here's a surprise for everyone! After Lillian Murphy graduates from Purdue she will get a position as Home Demonstration Agent and then will live the life of an old maid. Her cat will be called "Fefe."

Our classmates certainly will choose a variety of occupations! Edgar Horein after graduating from Depauw will be elected a Senator for Indiana. During his spare hours he will act as fly catcher in the kitchen of the White House where Bessie will be cook.

Bessie Keil will attend a cooking school and will secure the position as cook in the White House. Her boy friend Paul Pletcher will have charge of the flowers in the capital. When Bessie tires of her position she and Paul will return to Indiana and make their home in Wakarusa.

We always have hoped to be the largest graduating class, then after graduation to have the least marriages, however, several of our classmates will soon turn their eyes to the duties of a housewife. Marcella Tolle and Marjorie Null have already made their choice—Ray Schmeltz and Sam Yoder. Wilma Felten will surprise us all before long by eloping with a blond from Bremen. I will not mention his name because it is to be a secret for several months yet.

The knowledge gained in Mr. Shurr's class about the production of musical notes will be of a great value to Henry Davidhizer and Lester Hummel. These boys will become famous by a new popular hit in 1943. The name of the piece will be "Flying at Twilight." Henry will compose the song about Twilight for some unknown reason—perhaps a love affair.

LaVon Rassi is often kidded about being slow, but it will pay her to wait several years before selecting her husband. There is a certain gentleman now in the United States that is seeking LaVon and when they meet, well—they will live happily ever after.

Some day while Sherman Longenecker is exercising his mouth, like he has been taught to do in Public Speaking Class he will close it upon a small butterfly. He will then discover that butterflies manufacture cotton the same as worms do silk. Sherman will become a great scientist and speculate in the cotton industry.

Class Prophecy of '33

We'll take a trip around the world
Twenty years from now and mind
Each dear classmate of '33
We will be sure to find

We'll start with Loyal Marker
The coach at Notre Dame,
With his champion winning team
He's planning for a game

Miss Madlem, we're proud to state
Is singing free from care,
At Michigan City's Penal Farm
To cheer the inmates there

Marvin Hirstein now a wrestler
Has won for himself great renown
For with his mighty punch
He knocks all would-be champions down

And Mary Fredericks, our actress
Who was in plays galore,
We find her at the Castle now
Sweeping up the floor

On Inky's up-to-date firemen's force
Art Horein's name is found
He's carrying water for his horse
And keeping Madison from burning down

Isabelle Knott, our former follies girl
Has left the stage for life
And she's living out near Hollywood
As a loving little wife

Remember our friend Earl Schalliol
With aspect always so stern
Well, now he's a lyric poet
Writing sonnets for which maidens yearn

While visiting a school in Maine
When I stepped into the door
I saw my classmate, Ruth E. Klein
Who proudly said, "This class is mine"

Oscar Wise has a puzzled frown
As he shakes his yellow curls
It is not a cinch to print advice
For love-lorn boys and girls

In the advertising game
Margaret Battles has won fame
We see her name, her face, her hair,
On shampoo bottles everywhere

William Hesch a well known athlete
Completes what he begins
He's busy in the bowling alley
Setting up his pins

I received a letter the other day
It was from Laura Gordon
She's now in Rome in Italy
Living in her sunken garden

Wilbur Annis our famous engineer
Is making autos that will run on air
With Gail Nash his only aid
I'd say, they have a wonderful trade

Our classmate, little Wilma Bickle
Has started quite a fad,
She's built a home for Hot Dogs
In case they should go mad

Wilbur Klein, stern, imperious
Holds his hand up and we stop
We know we must obey him
For he's a traffic cop

In the New York Central Depot
While I was waiting for a train
A newsboy hollered, "Extra"
Miss Murphy hops off for Spain

Among all historians under the sun
Joe Bergers name ranks high
He never leaves a thing undone
And fame so won will never die

Vivian Leach has started a club
And Louise Crofoot is a member
To refuse each date—for how they hate
Anything that is masculine gender

Bill Schlarb, the famous pitcher
Of the team at Bowling Green
Confesses that it's quite a task
To keep his White Sox clean

Benona Mowat, bright young financier,
Still leads his class in rank
He has become the president
Of Inkyville's fine new bank

Ruth Stitcher our once most quiet Senior
Has now become a happy wife,
Baking, cooking, sewing, mending
Sharing her husband's troubles and strifes

Wayne Messmore scores a hit
With dedication grand
His job is furnishing employment
For pickles that are canned

Bonnetta Glenn is running a Tea Room
In a classy Chicago hotel
She is an excellent housewife
So she ought to succeed very well

An add occupation has one of our midst
And who should it be but Kenny Biltz
As the days of beer are now come back
He's working in hop fields on ten foot stilts

Alberta Grider a classmate too
Is now in the state of Florida
Where she teaches modernistic art
And her family of three adores her

A quiet lad was Warren Fox
But now he is an actor
He plays the roles of heroes bold
And also comic laughters

Our public speaker, Alina Canoot
Is broadcasting about saving
She tells us all the facts and truths
Of this modern age of living

A portly seaman is Carl Easterday
We all knew this would be so
He operates a row boat
On this wild and wet St. Joe

As a slick and handsome shiek
Lee Wisler takes the palm
But for this role he is too meek
We find him on his father's farm

While walking down the street one day
In the city among the German
I saw a farmer selling eggs
And it was Harold Germann

Harry Longenecker is a canvasser
So he's selling potent drugs
Books, magazines, and paper clips
Linoleum and rugs

And, Marian Felten, has forgotten to tell you
What she has been doing these years
She has been traveling from pole to pole
And exploring far and near

Class Will of '32

TO you whom providence has chosen to be the inheritors of our talents and weaknesses, we the Class of '32 desire to make a special bequest. For four years we have kept the fire-cracker explosions resounding through the halls to serve as a diversion from listening to the authoritative voice of Mr. Geyer. On this the twenty-ninth day of April in the year of our Lord nineteen hundred and thirty-two we leave this unique task especially to the faculty of 1934. We also have personal possessions and at this time take great pleasure in presenting them to those whom we feel will be most benefitted thereby.

I, Jeanette Battles, will my perseverance in studies to Agnes Mowat and my efficiency as secretary of the Senior Class to Louise Crofoot.

I, Eldon Bendit, bequeath my contagious smile to Violet Bowman and my athletic build to Lloyd Gordon.

Kathryn Boner leaves her mellophone to Bemis Loucks and her keen interest in latin to Lois Gordon.

I, Alvina Egly, will my steady boy-friend to Wilma Bickel.

I, Lester Hummel, pass my "dependability" on to Paul Jordon.

I, Frederick Shearer, bequeath my sex appeal to Roland Wagoner; and my ability to break records in high jumping to Spike Kline.

Kelly Murphy leaves his tendency to get the blame for all misdemeanors to "Bally" Huston. Handle folding chairs "with care," Harold!

I, Bessie Keil, will my love for florists to anyone that can be as "true to one fellow" as I have been to Paul.

I, Carl Seese, leave my nickname, "Christy" to any faculty member in need of one.

I, Lillian Murphy, bequeath my "little red dictionary" to Benona Mowat, in hopes that he will learn to limit his vocabulary to that of Webster.

Earl Zeiger wills his wavy blond hair to Herb Stickle, and his inferiority complex to Keith Ringle.

I, Wilma Felten, leave my "Wyatt Blond" to Virginia Beehler, providing she prevents him from dating brunettes.

I, Carl Schalliol, will my ability to make good grades to anyone who can learn to "bluff."

Ruth Schmeltz bequeaths her delight in being a friend to everyone to Evelyn Schweisberger.

I, Sherman Longenecker, will my public speaking career to Charles Mutti. Use big words Charles!

Dortha Crofoot leaves her lipstick and compact to Laura Gordon and her attraction to the masculine sex to Ruth Stichter.

I, Mable Kline, will my demure manners to Isabelle Knott.

I, Donald Grove, leave my blushes and bashfulness to Earl Schalliol.

I, Marcella Tolle, will my ability to be true to one fellow to Mary Fredericks.

Henry Davidhizer and Glen Bixler bequeath their love for teasing the girls to Kenneth Biltz and Harold Hummel.

I, Juanita Smith, will my expertness in sneaking short naps in the study hall on Monday mornings to Kathleen Roeder.

I, Clayton Beehler, bequeath my love for a freshman girl from Wyatt to any worthy fellow in want of an ideal girl-friend.

Ruth Eslinger leaves her cheerfulness and habit of wearing a friendly smile to Verna Marburger.

I, Irvin Zeiger, bequeath my skill at making long shots in B. B. games to Norris Bendit and my high scholastic ranking to Julius Blondia.

Dessie Keil wills her ability to lend attractiveness to the Senior Class to Bonnetta Glenn.

I, Marjorie Null, leave my position as captain of the basketball team to any deserving underclassman.

I, Fred Winger, will my "foolishness" to Keith Schlarb.

I, Lavon Rassi, bequeath my talent in music to Marvin Hirstein. Learn "Red Wing," Marv.

Degormah Johnson leaves his knowledge of holds and other technique of wrestling to Mr. Marker.

Like other graduating classes, we bequeath what we would take with us, if we could. Fellow school mates, adieu! May these bequests be as valuable to you as they have been in past years to us.

Class of '32.

Last Will and Testament of Class '33

WE, the members of the class of 1933, being of sound mind, do hereby bequeath to our friends what gifts, talents or anything else possessed by us, which we deem unnecessary to carry forth on our journey into the world.

I, Earl Schalliol, bequeath my good report card grades to Verna Marburger, providing she does not lose them.

To Florence Germann, I, Mary Fredericks, bequeath my popularity.

I, Wilma Bickel, bequeath my cheerful disposition to Ralph Roeder.

I, Loyal Marker, will to Lloyd Gordon my athletic ability.

To Violet Bollman, I, Bonnetta Glenn, do hereby bequeath my powder puff.

My natural wavy hair, I, Oscar Wise, leave to Harold Huston.

I, Wilbur Kline, to Sam Unsicker, do assign my rights as chief noise maker.

To Phyllis Sauer, I, Ruth Stitcher, leave my quiet, demure ways.

To Herbert Schlifke, I, Isabelle Knott, leave my giggles and constant smiles.

I, Vivian Leach, bequeath my policy of never refusing a date, to Mary Bokart.

To Agnes Mowat, I, Alberta Grider, leave my art ability.

My daily, studious attendance in classes, I, Gail Nash, will to Virgil Beehler.

I, Berna Madlem, do hereby bequeath my "Wakarusa" friends to Mary Johnson.

To Keith Schlarb, I, Lee Wisler, leave my love for the "ladies."

My alto voice, I, Ruth Klein, leave to my friend, Velma Murphy, for use in later years.

I, Wayne Messmore, leave my manliness to Kenneth Berky.

I, Louise Crofoot, leave to Anna Laura Longenecker, my back seat in the study hall.

I, Bill Schlarb, leave my policy never to ask the girls for dates, to Kenny Schmeltz.

I, Warren Fox, leave my quiet ways to Roland Waggoner.

To Joseph Van De Keere, I, Benona Mowat, leave my bass voice and accompaniments.

I, Harold Germann, leave my natural rosy cheeks to Roger Schalliol.

To Io Berky, I, Harry Longenecker, do leave my job as Secretary of Latin Club.

I, Wilbur Annis, leave my mathematical ability to Howard Grove.

I, Carl Easterday, bequeath my teasing ways to Carl Jacobs.

To Eva Bixler, I, Laura Gordon, leave my good habit of not "meddling into affairs."

I, William Hesch, will my use of the weekly magazines to Orville Gilmer.

My place on the Basketball Team, I, Marvin Hirstein, do leave to Carl Schurr.

I, Alina Canoot, do leave my "flippish manner" to Helen Null.

I, Joe Berger, do bequeath my ability to argue to Mary Lechlitner.

My fair complexion, I, Margaret Battles, leave to Bertha Winger.

I, Kenny Biltz, bequeath my smoking pipe to John Oberly.

I, Marian Murphy, leave my basketball position to Evelyn Sweisberger.

To Mary Hesch, I, Arthur Horein, leave my backwardness.

I, Marian Felten, leave my unexcitable temperament to Wilbur Eslinger.

We, the Senior Class, will our row of seats to the Junior Class, and our good conduct to the Freshman Class; also to the Sophomore Class all the gum found under the desks and seats.

Signed,

The Senior Class of '33.

History of Class of '34

Top Row—Julius Blondie, Paul Jordon, Marvin Maier, Lloyd Gordon, Lloyd Leinhart, Kenny Birkey, Robert Shearer, Harold Huston. *Second Row*—Miss Abell, Virginia Beehler, Martha Hillaert, Mildred Zeiger, Berdine Billman, Mary Schmeltz, Violet Bollman, Mary Johnson, Paul Grise, Howard Grove, Ed. Jordon. *Third Row*—Herbert Stickle, Erma Birk, Florence Germann, Evadine Seese, Bertha Winger, Verna Marburger, Fern Pittman, Loise Eslinger, Mary Hesch, Opal Gordon, Ruth Moody. *Four Row*—Roland Wagoner, Samuel Unsicker, Clyde Hirstein, John Oberly, Ed. Getz, Norris Bendit, Keith Ringle, Loren Marker, Bemis Loucks, Russel Ervin.

IN September, 1931, sixty-two green, glowing "Freshies" entered Madison High School. They were welcomed by the Senior Class who gave them their first thrill with a party in their honor. We chose as officers the following: Verna Marburger, president; John Oberly, vice-president; Fern Pittman, secretary; Lois Gordon, treasurer; and Mr. Schurr, sponsor. We chose as our motto, a fitting one "Green but Growing." We gave a play "Kidnapping Betty" to the student body and also the P. T. A. Our greatest social event seemed to be the Halloween Party we gave for the high school.

In September. 1932, we entered Madison as Sophomores with forty-three members in the study hall. Again we organized our class and chose Miss Jenkins as our sponsor, and elected the following officers: John Oberly, president; Loren Marker, vice-president; Norris Bendit, secretary; and Bemis Loucks, treasurer; but completely forgot to choose a motto, class color, and class flower.

In September, 1933, we found ourselves Juniors, with forty-one members trying to live up to our name "Studious Juniors." At the first class meeting we chose Miss Abell as our sponsor and elected the following officers: John Oberly, president; Robert Shearer, vice-president; Norris Bendit, secretary; and Harold Huston, treasurer. We chose "rose and silver" for our class colors; "sweet pea" for our class flower and the motto "A Place in the Rank Awaits Us." We were honored by having eleven athletes in our class. We gave the play "Laugh Clown" which was a great success. After three or four meetings we decided on a green-gold ring for our class rings. Although we have fewer members in our class now than when we were "Freshies," we are looking forward to being the largest graduating class of M. H. S.

History of Class of '35

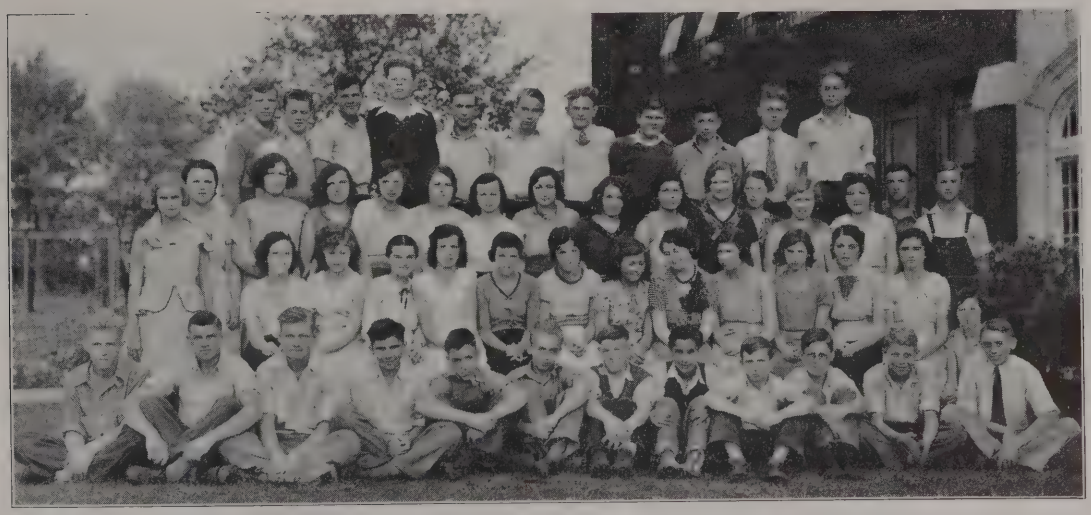

Top Row—Herbert Schilfke, Ivan Kelly, Myron Annis, Richard Greshman, Orville Gilmer, Ralph Roeder, Carl Null, Virgil Beehler, Keith Schlarb, Warren Seese, Dwight Nash. *Second Row*—Helen Null, Florence Newcomer, Alice Miller, Helen Fassnacht, Elnora Besinger, Mary Bokart, Io Berkey, Margaret Tomsits, Emma Helsel, Berneice Parcell, Anni Laura Longenecker, Erma Battles, Esther Reum, Leo Thompson, Carl Jacobs. *Third Row*—Helen Kobold, Gladys Bixler, Agnes Mowat, Eva Bixler, Mildred Culp, Mary Jane Tomas, Juanita Murphy, Evelyn Sweisberger, Miss Moore, Sponsor; Katherine Roeder, Phyllis Sauer, Bessie Truex, Mary Lechlitner, Lucile Bendit. *Bottom Row*—Leonard Sauer, Harold Hummel, Allen Schalliol, Donald Weigle, Henry Hesch, Carl Schurr, William Hartman, Lesie Rassi, Ralph Bickel, James Boner, Chas. Moody, Carlton Marker.

LAST year sixty-three freshman entered the doors of Madison. After a little "getting acquainted" we did manage to have a class meeting. Miss Moore was chosen as our sponsor and the following officers were elected:

President ..... Waneta Murphy
Vice-President ..... Berneice Parcell
Secretary ..... Keith Schlarb
Treasurer ..... Henry Hesch

We chose as our class color blue and silver, and the lily of the valley as our class flower. "If we rest we rest" was accepted as our motto.

We were initiated in the beginning of the year by the seniors and a freshman party was given during the year.

Fifty-one Sophomores returned to school this year. We, feeling that we were a little more experienced, called a class meeting immediately. Miss Moore was again chosen as our sponsor and the following officers were elected:

President ..... Carlton Marker
Vice-President ..... Ralph Roeder
Secretary ..... Mary Jane Thomas
Treasurer ..... Ivan Kelley

The class colors, flower and motto, have remained as in our freshman year. A sophomore party was given.

History of Class of '36

Top Row—Arthur Pfeister, Theodore Froechler, Lester Balmer, Louis Hummel, Junior Beehler, Ralph Gropp, Ardale Weber, Arvan Madlem, Clarence Wilson, Robert La Cluyze, Joe Van Keere. *Second Row*—Katherine Annis, Mr. Birk, Thelma Schlemmer, Berneice Fisher, Anna Culp, Reta Myers, Viola Hahn, Mildred Wilson, Esther Schlemmer, Martha Beutel, Frances Miller, Alice Austin, Ruth Contat, Josephine Duchattlet, Floyd Oakley, Omer Seese, Lloyd Berhey, Edward Anderson, Lyle Weldy. *Third Row*—Marie Shearer, Marian Null, Maxine Gordon, Velma Murphy, Paula Berger, Gladys Holmes, Evelyn Kline, Mary Jane Roeder, Bernadett Hillaret, Hope Flory, Nellie Seese. *Bottom Row*—Chas. Johnson, Kenneth Schmeltz, Edgar Freehauf, Lloyd Klein, Otho Kelly, Wayne Fox, Wilbur Eslinger, Norris Wise, Lawrence Hummel, Rex Huff, Dale Hummel, Roger Schalliol, Kenneth Germann.

THERE were fifty-four Freshmen who started to school last fall. The present number is fifty-three. Although some have dropped out, pupils from others schools have been filling their places. It was rather hard for our class to get organized but we finally called a class meeting and elected the following to office:

President ..... Marie Shearer
Vice-President ..... Evelyn Kline
Secretary ..... Rex Huff
Treasurer ..... Bernadett Hillaret

8th and 7th Grades

Top Row—Harry Tolle, Ralph Null, Albert Starrett, Russell Andrews, Henry Verhaeghe, Reuben Egly, Warren Horein, Kenneth Schlemmer, John Mattern, Eugene Myers, Marion Morgan. *Second Row*—Bertha Van De Walle, Germaine Richard, Gertrude Monhaut, Margaret Blondia, Pauline Harter, Evelyn Feitz, Evelyn Esenwein, Marie Jacobs, Owen Fredericks, Walter Esenwein, Mr. Bendit. *Third Row*—Evelyn Beron, Loneda Hummel, Ruth Johnson, Marie Wagner, Luella Hawkins, Jeanette Murphy, Charlotte Beehler, Mary Seese, Joy Wise, Orpha Gresham, Agatha Anthony, Wilma Hawkins. *Front Row*—Adrian Richard, Howard Jordon, Charles Conard, Wilbur Reum, Eugene Freehauf, Harvey Felten, Dale Unrue, Delbert Enders, Wayne Roeder.

Top Row—Virginia Richard, Mildred McGowen, Lillian McGowen, Alph Cripe, Victor Grose, Leonald Wordinger, Carl Reum, Arthur Schilfke, Mat Trefun, Norman McGowen, Eugene Beehler, Dale Ehret. *Second Row*—Arvilla Myers, Elnora Marburger, Natalie Fredericks, Elvea Wordinger, Berneice Johnson, Alice Heinke, Katherine Berger, Ruth Zeiger, Hazel Thompson, Mary Wilson, Lucille Wagner, Jay Klein, Mr. Conrad, sponsor. *Third Row*—Leona Kobold, Mary Beutel, Deloris Fox, Hazel Moser, Mabel Schweisberger, Edna Seese, Dorothy Andrews, Thelma Berger, Vera Bixler, Thelma Geyer, Marlbell Fisher, Mildred Germann, Ruth Kreuger, Vera Weber. *Fourth Row*—Paul Schlarb, Robert Hartman, La Von Conrad, Virgil Enders, Kenneth Schlemmer, Preston Hagey, Fred Esenwein, Arnold Stillson, Willard Truex, Harold Quimby, Evan Easterday.

6th and 5th Grades

Top Row—Ernest Null, Ray Lechlitner, Kenneth Bliley, John Hunsberger, James Murphy, Richard Shaffer, Stanley Getz, Robert Lehr, Clarence Wilson, Carl Eliret, Marvin Hummel. *Second Row*—Orvilla Weaver, Berneice La Free, Lavon Hawkins, Mary Ellen Wisler, Marie Gilmer, Deloris Gerber, Deloris Sauer, Thelma Clipp, Wilma Pittman, Eldon Mangus, Albert Gilmer, Mr. Fox, (teacher). *Third Row*—Vera Mae Weiss, Erma Emerick, Marion Lehman, Olga Trefun, Mary Jane Mochel, Catherine Freehauf, Ethel Ringle, Alice Wilson, Iva Bixler, Janis Stayton, Harold Mutti, Owen Andrews, Raymond Traub. *Fourth Row*—Herbert Krueger, Kenneth Homes, Marlo Manges, Orvil Myers, George Ogle, Ralph Jacobs, Leonard Yoder, Richard Skarin.

Top Row—Forest Hummel, James Geyer, Hilbert Beron, Lloyd Hahn, Robert Gerber, Josephine Loucks, Mary Verhaeghe, Maxine Tolle, Margaret Monhaut, Lewis Kobold, Bemis Mikel, Lloyd Rader. *Middle Row*—Ray Cripe, Raymond Van De Keere, Robert Helsel, Kenneth Weil, Robert Germann, Calvin Ringle, Tommy Roeder, Roger Huff, Maxine Smeltzer, Vera Schlemmer, Fern Miller, Miss Kline. *Bottom Row*—Treva Fredericks, Mary Jane Richards, Alice Letherman, Helen Jordan, Lawrence Pittman, Marjorie Kline, Velma Seese, Mildred Fox, Isabell Odiorne, Lois Truex, Lulu Weaver, Vivian Andrews, Mildred Johnson.

4th and 3rd Grades

Top Row—Roger Flory, Kenneth Rassi, Forrest Schlemmer, Carl Kobold, Richard Hummel Donald Andrews, Walter Wilson, Edward Odiorne, Paul Wagner, Clifford Merkle, Raymond Horein, Marvin Wilson, Maurice Stayton, Gerald Stillson, Kenneth Weiss, Florence Wagoner. *Second Row*—Raymond Schriver, Harvey Cripe, James Beehler, Leon Fredericks, Robert Hahn, Ralph Harter, Elvin Hummel, Emma Hillaert, Omah Wisler, Thelma Bliley, Nellie Andrews, Lydia Beutel, Vera Beehler, Otho Hawkins, Thomas Clarkson. *Bottom Row*—Lenora Stayton, Alice Sauer, Luella Clarkson, Primrose Smeltzer, Virginia Hummel, Ruth Jacobs, Pauline Klein, Marilyn Smith, Evelyn Schlemmer, Helen Lechlitner, Helen Mutti, Irene Gerber, Betty McCloud, Eleanor Shearer, Jean Gordon.

Top Row—Jack Ringle, Theodore Emerick, Byron Stayton, Robert Silner, Floyd Sauer, Devon Keil, James Conrad, Richard Billman, Harold Homes, Nelson Schlemmer, Donald Geyer, Lester Berger, Carlysle Hunsberger, Karl Nickerson. *Second Row*—Ruth Ann Schafer, Marion Kline, Elaine Mottice, Ruth Kline, Betty Schlarb, Marilyn Beehler, Clara Richards, Patricia Pittman, Helen Letherman, Buelah Myers, Letha Miller, Dorothy Schalliol, Phyllis Felten, Wilma Shirk, Letrice Goff, Miss Wolfram. *Third Row*—Nadine Longenecker, Lowell Clip, Lowell Ehret, Ernestine Oster, Marian Gries, Betty Lou Fredericks, Della Lechlitner, Fred Weil, Virginia Weiss, Wanda Marker, Esther Andrews, Mary Helsel, Wilma Barkey, Susie Freehauf, Lulu Pittman, Virginia La Free. *Fourth Row*—Paul Thomson, Kenneth Zeiger, Richard Zeltwanger, Richard Schurr, Lewis Trefun, Oliver Weaver, Milo Clark, Jr., Joseph Monhaut, Keith Manges, Earl Manges, Willis Kaufman, Evans Mochel, Clarence Fox, Jr.

2nd and 1st Grades

Top Row—Miss Wolfram, Johnny Smith, Edward Monhaut, Wilfred Watkins, Neal Murphy, Frank Van De Keer, Albert Odiorne, Joseph Hemminger, Junior Von Gruenigen, Dorothy Jacobs, Richard Grise, Betty Jane Madlem, Dean White, Othol Wordinger, Vernon Wagner. *Middle Row*—Dudley Schlarb, Marvin Miller, Charles Miller, David Wilson, Marjorie Schlemmer, Norma Marker, Helen Geyer, Marie Hummel, June Johnson, Marietta Mikel, Treva Vanlue, Donald Zeltwanger, Carl Hirstein, Edward Bumgardner, Betty Lou Fox, Paul Miller. *Bottom Row*—Herbert Schmidt, Lewis Davidhizer, Delbert Fore, George Murphy, Verda Smeltzer, Selma Krueger, Lucy Smith, Martha Kaufman, Clara Mae Miller, Alice Mutti, Nolleene Goff, Joyce Gordon, Ethel Andrews, Robert Mochel, Betty Von Gruinegen, Miss Switzer (standing at right).

Top Row—Miss Switzer, Roy Truex, Jr., Darvin Kobold, Norma Fredericks, James Froxel, Gerald Worthinger, Ruby Fredericks, Vera Myers, Ruth Whisle, Nelson Pittman, John Selner, Levi Helmuth. *Second Row*—Devon Fredericks, Arnold Mikel, Eugene Clark, Lowel Harter, Mary Mikel, Junior von Gruiengen, Ilene von Gruiengen, Maxine Sauer, Herman Utel, Robert Weiss, Fern Lechlitner, Marcella Richard, Grace Seese, Amelia Carlson, Phyllis Barkey, Vesta Lechlitner, Miss Hilderbrand. *Third Row*—Dwone Fox, Keith Weber, Nelson Stuber, George Nicholas, Mary Alice Schrader, Norma Schalliol, Louise Hunsberger, Carl Mikel, Mary Mirkle, Elnora Roeder, Fern Hummel, Ruth Monhaut. *Fourth Row*—Marian Miller, Richard Helsel, Lawrence Verheyc, Gene Odiorne, Calvin Wagoner.

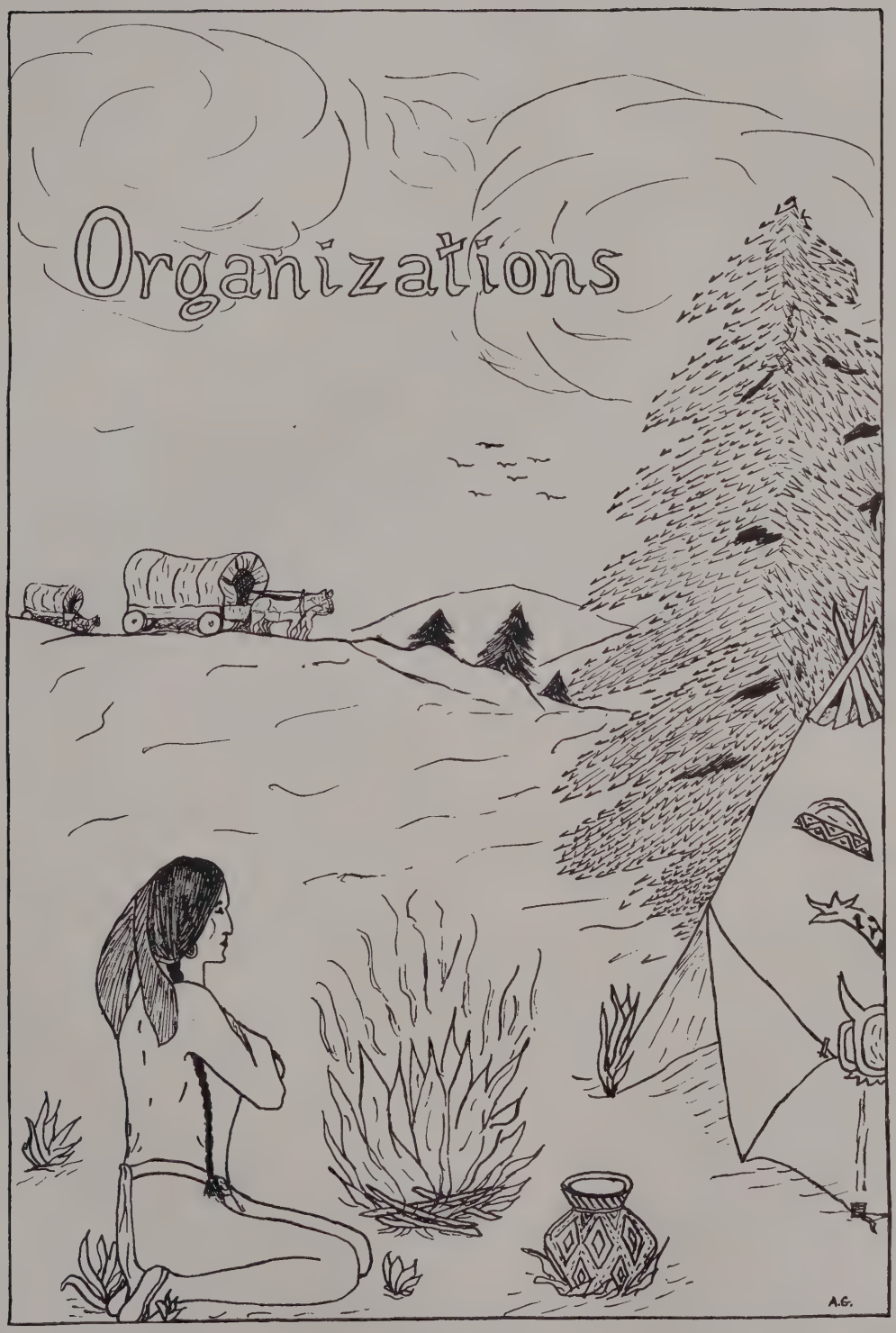
Organizations
A.G.

Madisonian Staff of '32 and '33

Top Row—Earl Schalliol, Lee Wisler, Joseph Berger, Harry Longenecker, Lillian Murphy, Henry Davidhizer, Alberta Grider. *Middle Row*—William Schlarb, Loyal Marker, Juanita Smith, Wilma Felten, Carl Schalliol, Edgar Horein, Marian Felten, Bonnetta Glenn. *Bottom Row*—Miss Abell, Mary Fredericks, Marian Murphy, Helen Rader, Fred Winger, Marjorie Null, Irvin Zeiger, Eldon Bendit, Ruth Schmeltz, Jeanette Battles, Mr. Marburger.

THIS volume of the Madisonian has taken its place among other Madisonians.

Each member of this joint Madisonian staff, with Mr. Marburger, advisor, has willingly devoted his time and ability, in making this volume a success.

The joint "Madisonian Staff" wishes to thank the various students and faculty members who have cooperated in this publication.

Madisonian Staffs

Staff of 1932

Editor-in-Chief	Carl Schalliol
Assistant Editors	Ruth Schmeltz, Henry Davidhizer
Business Manager	Fredrick Shearer
Assistant Business Manager	Jeanette Battles
Art Editor	Edgar Horien
Boys' Sports Editor	Irvin Zeiger
Girls' Sports Editor	Marjorie Null
Literary Editor	Lillian Murphy
Calendar	Wilma Felton
Joke Editor	Fred Winger
Snapshot Editor	Juanita Smith
Advisor	Mr. Marburger

Staff of 1933

Editor-in-Chief	Earl Schalliol
Assistant Editor	Mary Fredericks
Business Manager	Harry Longenecker
Assistant Business Manager	Loyal Marker
Art Editor	Alberta Grider
Assistant Art Editor	Gail Nash
Boys' Sports Editor	William Schlarb
Girls' Sports Editor	Marian Murphy
Literary Editor	Marian Felton
Society Editor	Bonnetta Glenn
Calendar	Lee Wisler
Joke Editor	Joseph Berger
Snapshot Editor	Marian Murphy
Advisor	Mr. Marburger
Typist	Isabelle Knott

Snapshots

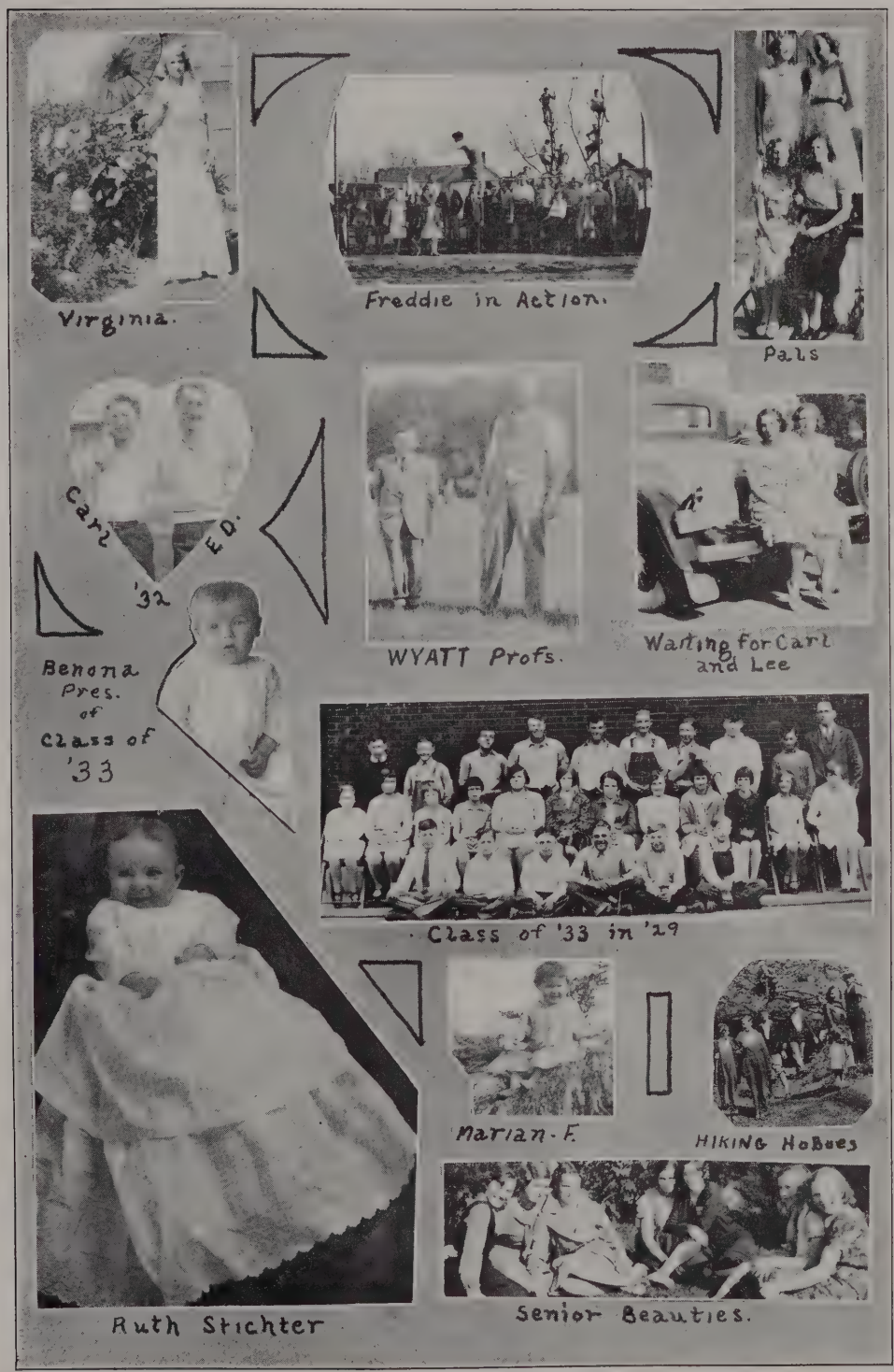
Virginia.
Freddie in Action.
Pals
Carl E.D.
'32
Benona Pres. of Class of '33
WYATT Profs.
Waiting for Carl and Lee
Class of '33 in '29
Marian-F.
HIKING HoBoes
Ruth Stichter
Senior Beauties.

Orchestra of '32

Top Row—Benona Mowat, Norris Bendit, Robert Shearer, Earl Schalliol. *Middle Row*—Warren Fox, Karl Schurr, Wilma Felton, Sherman Longenecker, Mrs. Van Sickle, Mr. Van Sickle. *Bottom Row*—Annie Longenecker, Kenneth Biltz, Mary Fredericks, Carl Schalliol, Lois Eslinger, Edgar Horein, Fred Shearer, Eldon Bendit.

ONE period each week was devoted to Orchestra practice under the direction of Mrs. Van Sickle.

The orchestra proved very valuable in filling in vacancies and enlivening programs.

Due to the extra expense and lack of interest in band work it was decided that the orchestra would be the only instrumental organization in the school this year.

Several of our soloists entered the county musical contest, and some of them carried off honors for the school.

We wish to thank Mrs. Van Sickle for her cooperation with the orchestra this year.

Band and Orchestra of '33

Top Row—Warren Fox, Carl Easterday, Marion Morgan, Norris Bendit, Carl Schurr. *Middle Row*—Kenneth Biltz, Marvin Maier, Earl Schalliol, Robert Shearer, Lyle Weldy, Mr. Van Sickle. *Bottom Row*—Berneice Parcell, Annie Laure Longenecker, Mary Fredericks, Louise Eslinger, Berdine Billman, Marian Null, James Boner, Lawrence Hummel.

ALTHOUGH the orchestra was handicapped by the graduation of several of the outstanding players, it has been able to furnish delightful music on many occasions.

Many of this year's players of both band and orchestra are beginners and are receiving excellent experience in playing in a group.

The band furnished music for most of the home basketball games. On several occasions when it was impossible for Mr. Van Sickle to be present, Mr. Bendit directed the band.

We wish to thank Mr. Van Sickle for the splendid coöperation which he has shown throughout the year.

Latin Club of '32

Top Row—Marian Murphy, Irvin Zeiger, Mary Fredericks, Marvin Kline, Edgar Horein, Mabel Klein, Bonnetta Glenn, Lillian Murphy, Kathryn Boner, Earl Schalliol, Gail Nash. *Middle Row*—John Oberly, Paul Jordon, Harry Longenecker, Wilbur Annis, Lloyd Marker, Esther Crofoot, Martha Hillaert, Jeanette Battles, Arthur Horein, Robert Shearer. *Bottom Row*—Laura Gordon, Helen Rader, Marian Felten, Vivian Leach, Fred Winger, Carl Schalliol, Clayton Beehler, Margaret Battles, Louise Crofoot, Isabelle Knott, Miss Abell, (sponsor).

The Latin club was reorganized this year with the following officers:

President ..... Irvin Zeiger
Vice-President ..... Vivian Leach
Secretary ..... Fred Winger
Treasurer ..... Marian Murphy
Program Chairman, first semester ..... Lillian Murphy
Program Chairman, last semester ..... Jeanette Battles
Sergeant of Arms ..... Arthur Horein

The club presented an interesting program before the assembly the second semester.

Their motto was "Facta Non Verba" meaning "Deeds Not Words."

We wish to thank Miss Abell for the interest she has shown in making our club a success.

Latin Club of '33

Top Row—Herbert Schilfke, Dwight Nash, Gail Nash, Richard Greshman, Wilbur Annis, Loyal Marker, Paul Jordon, Virginia Beehler, Martha Hillaert, Ruth Moody, Isabelle Knott. *Second Row*—Robert Shearer, Harry Longenecker, Helen Kobold, Helen Null, Margaret Tomsits, Mary Bokhart, Io Berkey, Margaret Battles, Esther Reum, Anni Laura Longenecker, Berneice Parcell, Laura Gordon, Marian Felten, Earl Schalliol. *Third Row*—Edward Getz, Florence Newcomer, Alice Miller, Bessie Truex, Juanita Murphy, Miss Abell (sponsor), Kathryn Roeder, Mary Jane Thomas, Mildred Culp, Marian Murphy, Mary Fredericks, Louise Crofoot, Vivian Leach. *Fourth Row*—John Oberly, William Hartman, James Boner, Carl Schurr, Virgil Beehler, Allan Schalliol, Henry Hesch, Arthur Horein, Keith Ringle.

The Latin club was reorganized at the beginning of the school year with the following officers:

President ..... Earl Schalliol
Vice-President ..... Marian Murphy
Secretary ..... Harry Longenecker
Treasurer ..... John Oberly
Program Chairman, first semester ..... Margaret Battles
Program Chairman, last semester .....
Sergeant of Arms ..... Loyal Marker

The club presented before the assembly a very interesting program, composed of Latin songs and readings.

Their motto was "Facta Non Verba," meaning "Deeds Not Words."

We, again, wish to thank Miss Abell for the interest she has taken in making our club one of the outstanding clubs of M. H. S.

Future Farmers of '32

Top Row—Russel Ervin, Harold Germann, Kenneth Biltz, Bemis Loucks, Degormah Johnson, Joseph Berger, Oscar Wise, Lloyd Leinhart, Rolland Wagoner, Marvin Maier. *Second Row*—Kenneth Berkey, Leo Thompson, Robert Ulrich, Sam Unsicker, Herbert Stickel, Wilbur Kline, Wayne Messmore, Lee Wisler, Chas. Schiver, Paul Grise, Lloyd Gordon, Joe Fisher, Mr. Geyer (sponsor). *Bottom Row*—Carl Jacobs, Leonard Sauer, Donald Weigle, Chas. Mutti, Earl Zeiger, Loren Marker, William Hesch, Ralph Bickel, Carlton Marker, Leslie Rassi.

THE purpose of this organization is to encourage members to improve the quality of their work in vocational agriculture. To create more interest in the intelligent choice of farming occupations; to provide educational and recreational entertainment; to afford a medium of buying and selling; to establish the confidence of the farm boy in himself and his work; to promote scholarship; and develop local leadership. The club this year has a total membership of thirty-six. During the year a few basketball games were played with other chapters of this district. Our state convention was held at Lafayette, Indiana, October 21, 1931. The annual district banquet was held at Shipshewanna, March 22, 1932.

OFFICERS

President ..... Earl Zeiger
Vice-President ..... Edgar Newcomer
Secretary ..... Loren Marker
Treasurer ..... William Hesch
Advisor ..... Mr. Geyer

Future Farmers of '33

Top Row—Leonard Sauers, Russel Irvin, Kenneth Biltz, Henry Hesch, Wilbur Kline, Leo Thomson, Paul Grise, Bemis Loucks, Herbert Stickel, Lee Wisler. *Middle Row*—Wayne Messmore, Carlton Marker, Donald Weigle, Orvilla Gilmer, Ralph Grapp, Loren Marker, Myron Annis, Lloyd Berkly, Lester Balmer, Floyd Oakley, Carl Jacobs, Ivan Kelly, Lloyd Leinhart, Marvin Maier, Mr. Geyer. *Bottom Row*—Oscar Wise, Arvan Madlem, Harold Hummel, Samuel Unsicker, Leslie Rassi, Clarence Wilson, Ardale Weber, Wilbur Eslinger, Edgar Freehauf, Joseph Berger, Ralph Bickel, Theodore Foeckler, Kenneth Berkey.

THE club has a membership of forty-eight. This is the largest group of Future Farmers boys ever organized at Madison. More of the boys are realizing the purpose of the club and taking advantage of the opportunity.

On February 3, 1933 a group of boys representing this chapter broadcast a very interesting program over Station WIRC, Elkhart.

OFFICERS

President ..... Oscar Wise
Vice-President ..... Wilbur Kline
Secretary ..... Carl Jacobs
Treasurer ..... Carlton Marker
Reporter ..... Wayne Messmore
Advisor ..... Mr. Geyer

Hi-Y of '32

Top Row—Samuel Unsicker, Joseph Berger, Kelly Murphy, Julius Blondie, Earl Zeiger, Eldon Bendit, Ervin Zeiger. *Middle Row*—Harold Huston, Dwight Nash, Carl Seese, Norris Bendit, Fred Winger, Loyal Marker, Wilbur Annis, Henry Davidhizer. *Bottom Row*—Robert Shearer, John Oberly, James Boner, Eldon Bendit, Clayton Beehler, Marvin Kline, Wayne Messmore, Mr. Murphy.

THE Hi-Y club is one of the most active of school organizations. The Hi-Y is directly affiliated with the Young Men's Christian Association.

The purpose of the Hi-Y club is "to create, maintain and extend throughout the school and community, high standards of christian character."

The platform of the Hi-Y club has four planks as follows: "Clean Speech, Clean Sports, Clean Living, and Clean Scholarship."

OFFICERS

President ..... Eldon Bendit
Vice-President ..... Wayne Messmore
Secretary ..... Marvin Kline
Treasurer ..... Clayton Beehler
Sponsor ..... Mr. Murphy

Hi-Y of '33

Top Row—Robert Shearer, Harold Huston, Julius Blondie, Loyal Marker, Wilbur Annis, Kenneth Berkly, Dwight Nash, James Boner. *Middle Row*—Mr. Murphy, Norris Bendit, Richard Greshman, William Hartman, Carl Jacobs, Lloyd Berkey, Lester Balmer, Floyd Oakley, Edward Andrews. *Bottom Row*—Leslie Rassi, Edward Freehauf, Samuel Unsicker, Virgil Beehler, Carl Null, John Oberly, Joseph Berger, Warren Seese, Rex Huff, Roger Schalliol, Omer Seese.

"HI-Y is a boy's way of saying "High School Young Men's Christian Association." The "Hi" standing for High School, and the "Y" for Y. M. C. A. As a matter of fact, the Hi-Y club is simply the Young Men's Christian Association at work with the High School boy.

The purpose of the Hi-Y club is, "to create, maintain and extend, throughout the school and community, high standards of christian character.

The platform of the Hi-Y has four planks as follows: "Clean Speech, Clean Sports, Clean Living, and Clean Scholarship."

The slogan of the Hi-Y club is "Service." The activities of the club are based on a plan of "unselfish service to our homes, our school, our church, and our community."

OFFICERS

President ..... John Oberly
Vice-President ..... Loyal Marker
Secretary ..... Marvin Kline
Treasurer ..... Robert Shearer
Sponsor ..... Mr. Murphy

Girl Reserves of '32

Top Row—Miss Jenkins, Isabelle Knott, Margaret Battles, Marian Murphy, Verna Marburger, Lillian Murphy, Fern Pittman, Lois Gordon, Opal Gordon, Kathryn Boner. *Middle Row*—Mary Fredericks, Marcella Tolle, Mary Johnson, Ruth Klein, Berna Madlem, Marjorie Null, Violet Foeckler, Ruth Elsinger, Dessie Keil, Juanita Smith, Lavon Rassi, Marian Felten, Bonnetta Glenn. *Bottom Row*—Esther Crofoot, Alina Cannoot, Mary Schmeltz, Helen Rader, Laura Gordon, Bessie Keil, Ruth Moody, Wilma Felten.

THE girls of M. H. S. have continued a local Girl Reserves organization, which was organized in 1931. The name of our club is "Tri-L"—Love, Laughter, Loyalty. The club is directly affiliated with the Y. W. C. A.

The club was divided into different clubs, each club having special work to do.

We wish to thank Miss Jenkins for the interest she has shown in making our Girl Reserves of M. H. S. a great success.

OFFICERS

President ..... Ruth Schmeltz
Vice-President ..... Ruth Eslinger
Secretary ..... Dorotha Crofoot
Treasurer ..... Wilma Felton
Reporter ..... Lillian Murphy

Girl Reserves of '33

Top Row—Laura Gordon, Alina Cannoot, Virginia Beehler, Ruth Moody, Erma Birk, Berna Madlem, Verna Marburger, Fern Pittman, Lois Eslinger. *Middle Row*—Miss Kuhn, Mary Johnson, Opal Gordon, Helen Fassnacht, Eleanor Besinger, Emma Helsel, Bonnetta Glenn, Ruth Klein, Marian Felten, Phyllis Sauer, Evelyn Sweisberger, Katherine Roeder, Bessie Truex, Juanita Murphy, Mary Jane Thomas, Mildred Culp, Erma Battles, Eva Bixler, Margaret Tomsits, Isabelle Knott.

THE Madison High School girls have continued a local Girl Reserves Club which is affiliated with the Y. W. C. A. The name of the club is "Tri-L"—Love, Laughter, Loyalty.

The club was divided into three committees, namely, social, service, and program.

We wish to thank Miss Kuhn for the interest she has taken in making Madison Girl Reserves a great success.

The second semester Erma Battles resigned and Juanita Murphy was elected president.

OFFICERS

President ..... Erma Battles
Vice-President ..... Ruth Moody
Secretary ..... Bessie Truex
Treasurer ..... Virginia Beehler
Reporters ..... Lois Eslinger, Fern Pittman

Chorus Club of '32

Top Row—Dessie Keil, Mary Schmeltz, Louise Crofoot, Ruth Schmeltz, Dortha Crofoot, Marcella Tolle, Ruth Eslinger, Violet Foeckler, Juanita Smith, Anna Laura Longenecker, La Von Rassi. *Second Row*—Henry Davidhizer, Lillian Murphy, Margaret Battles, Verna Marburger, Opal Gordon, Fern Pittman, Jeanette Battles, Virginia Beehler, Paul Jordon, Harold Germann, Joseph Berger, Carl Null, Lester Hummel, Harold Hummel, David Wise. *Third Row*—Marjorie Null, Alvina Egly, Mabel Klein, Dessie Keil, Isabelle Knott, Miss Moore, Ruth Klein, Bonnetta Glenn, Marian Felten, Wilma Bickel, Evadine Seese, Edgar Horein, Wayne Messmore, Oscar Wise. *Fourth Row*—Arthur Horein, Lee Wisler, Earl Schalliol, Warren Seese, Glen Bixler, Wilbur Kline, Fred Winger, Carl Schalliol, Harry Longenecker, Degormah Johnson, James Boner.

Top Row—Mary Johnson, Berneice Parcell, Agnes Mowat, Iola Mangus, Alice Miller, Evelyn Moser, Florence Newcomer, Margaret Tomsits, Bessie Truex, Mary Jane Thomas, Juanita Murphy, Esther Reum. *Middle Row*—Erma Birk, Emma Helser, Mary Bokart, Elnora Besinger, Rose Richards, Mary Lechlitner, Violet Bollman, Esther Schlemmer, Helen Null, Martha Martz, Mildred Martz, Ruth Moody, Florence Germann. *Bottom Row*—Io Berkly, Mildred Culp, Helen Kobold, Eva Bixler, Erma Battles, Evelyn Sweisberger, Miss Moore, Phyllis Sauer, Katherine Roeder, Helen Fassnacht, Lucille Bendit, Bertha Winger.

Chorus Club of '33

Top Row—Marian Murphy, Ruth Moody, Virginia Beehler, Louise Crofoot, Vivian Leach, Margaret Battles, Mary Schmeltz, Fern Pittman, Lois Eslinger, Mary Fredericks, Wilbur Kline, Herbert Stickle. *Second Row*—Orville Gilmer, Miss Moore (sponsor), Harold Germann, Paul Jordon, Loren Marker, Ruth Stichter, Violet Bollman, Erma Birk, Helen Null, Mary Johnson, Mildred Zeiger, Berdine Billman, Bonnetta Glenn, Marian Felten, Opal Gordon, Verna Marburger, Harry Longenecker, Isabelle Knott, Edward Jordon. *Third Row*—Mildred Culp, Berneice Parcell, Anna Longenecker, Wilma Bickle, Marian Null, Florence Newcomer, Alice Miller, Eva Bickle, Bertha Winger, Evadine Seese, Ruth Klein, Alina Cannoot, Florence Germann. *Fourth Row*—Kenneth Schmeltz, Arthur Horein, John Oberly, Carl Jacobs, Harold Hummel, Carl Null, Warren Seese, Ralph Bickle, Arthur Feister, Kenneth Germann, Lee Wisler, Earl Schalliol. *Bottom Row*—Wayne Messmore, Keith Ringle.

Top Row—Helen Fassnacht, Emma Helsel, Io Berkey, Mary Bokart, Agnes Mowat, Gladys Bixler, Margaret Tomsits, Mary Lechlitner, Mary Jane Thomas, Esther Reum. *Second Row*—Bessie Truex, Juanita Murphy, Katherine Annis, Berneice Fisher, Mildred Wilson, Paula Berger, Mary Homes, Ruth Contat, Helen Kobold, Josephine Duchatulet, Lucille Bendit, Nellie Seese, Joe Van De Keere. *Third Row*—Maxine Gordon, Marie Shearer, Martha Beutel, Esther Schemmer, Anna Culp, Miss Moore, Velma Murphy, Francis Miller, Bernadette Hillaert, Evelyn Klein, Mary Jane Roeder, Hope Flory, Norris Wise. *Fourth Row*—Wayne Fox, Lloyd Kline, Wilbur Eslinger, Katherine Roeder, Otho Kelly, Lewis Hummel, Theodore Feckoler, Marjorie Christman, Phyllis Sauer, Evelyn Sweisberger, Lawrence Hummel, Ardale Weber, Chas. Beehler.

Chorus Club of '32

THE Chorus Club was organized at the beginning of the school year. There were 75 members in the Club. They were divided into two groups, each group having its own officers. The group meeting on Tuesday was a mixed chorus with the following officers:

President ..... Carl Shalliol
Vice-President ..... Dessie Keil
Secretary and Treasurer ..... Edgar Horein

This group furnished music for Baccalaureate.

The group meeting on Thursday was composed of Freshman and Sophomore girls, singing unison songs. The officers were as follows:

President ..... Mildred Matz
Vice-President ..... Ruth Moody
Secretary and Treasurer ..... Bertha Winger

This group furnished music for Commencement.

Chorus Club of '33

The Chorus Club was reorganized at the beginning of the school year. There are about 117 members in the club. They are divided into two groups, under one head. The group meeting on Tuesday in a mixed chorus. The group meeting on Thursday is a girls chorus, singing unison songs.

OFFICERS

President ..... Earl Schalliol
Vice-President ..... Mary Fredericks
Secretary and Treasurer ..... Marie Shearer

We wish to thank Miss Moore for her coöperation and interest in the club.

Snapshots

Just Girls
Cousins
3 Guesses
Senior Sheiks
Dorothea and Louise.
Bemis
'BERT.
KATY
Bonnetta.
Senior Quartet
The Little Murphies.
Just Married.
Jolly Juniors
Earl and Carl.
Regular Fellers.
Dont it Make You Mad.

Current Events Club of '32

Top Row—Herbert Schlifke, Kenny Berkly, Marvin Maier. *Middle Row*—Dwight Nash, Everett Pelke, Edward Jordon, Richard Greshman, Gail Nash, Mr. Birk. *Bottom Row*—William Hartman, John Oberly, Mildred Matz, Bertha Winger, Martha Matz, Rex Huff, Carl Jacobs.

CURRENT EVENTS OF '32

THE Current Events Club was organized at the beginning of the school year for the purpose of discussing current topics. Each Tuesday the members of the club met, each having one or more current topics for discussion.

Officers

President ..... John Oberly
Vice-President ..... Carlton Marker
Secretary ..... Mildred Matz
Treasurer ..... Martha Matz
Sergeant of Arms ..... Louis Getz
Advisor ..... Mr. Birk

Current Events Club of '33

Top Row—Gail Nash, Herbert Schlifke, Myron Annis, Marvin Maier, Dwight Nash, Kenneth Berkly, Mr. Birk. *Bottom Row*—Lloyd Berkly, Sam Unsicker, Joseph Berger, Leslie Rassi, Ralph Roeder, James Boner, William Hartman.

CURRENT EVENTS OF '33

THE Current Events Club was reorganized at the beginning of the year, to discuss current topics from newspapers and magazines. The club met each Tuesday, each member bringing a current topic to be discussed.

Officers

President ..... Louis Getz
Vice-President ..... Herbert Schlifke
Secretary ..... James Boner
Treasurer ..... Dwight Nash
Advisor ..... Mr. Birk

The second semester Louis Getz resigned and Marvin Maier was elected President.

Spotlight Staff of '32

Top Row—Lester Hummel, Henry Davidhizer, Carl Schalliol, Edgar Horein, Fred Winger, Irvin Zeiger, Clayton Beehler, Glen Bixler. *Middle Row*—Carl Seese, Ruth Schmeltz, Dortha Crofoot, Marcella Tolle, Lillian Murphy, Katherine Boner, Miss Kuhn. *Bottom Row*—Mabel Klein, Alvina Egly, Ruth Eslinger, Dessie Keil, Jeanette Battles, Juanita Smith, La Von Rassi.

Spotlight Staff of '32

PRIOR to 1932, no record or news of the school's proceedings were distributed throughout the community in the way of literature; however, it was decided that a thing of this nature would prove educational in the school as well as beneficial to the school community.

Under the direction of Miss Kuhn, a staff was chosen from among the members of the Senior Class for the purpose of printing and distributing a publication, consisting of school news and school proceedings. Members of the staff were as follows:

Staff

Editor-in-Chief ..... Lillian Murphy
Assistant Editor ..... Jeanette Battles
News Editor ..... Carl Schalliol
Boys' Sports ..... Irvin Zeiger
Girls' Sports ..... Marcella Tolle
Grade News ..... Dessie Keil
Alumni News ..... Edgar Horein
Exchange Editor ..... Kathryn Boner
Feature Editor ..... Mable Kline
Joke Editor ..... Fred Winger
Business Manager ..... Carl Seese
Circulation Manager ..... Lester Hummel
Advertising Managers ..... Henry Davidhizer, Glen Bixler
Typist ..... Alvina Egly
Advisor ..... Miss Kuhn
Reporters—Clayton Beehler, Dortha Crofoot, Ruth Schmeltz, Ruth Eslinger, LaVon Rassi, and Juanita Smith.

This publication was christened "The Spotlight" and met with great approval throughout the year.

Spotlight Staff of '33

Top Row—Miss Kuhn, Carlton Marker, Carl Schurr, John Oberly, Rex Huff, Keith Ringle, Herbert Schlifke, Loren Marker, Harry Longenecker, Mr. Schurr. *Bottom Row*—Esther Reum, Alberta Grider, Bonnetta Glenn, Marie Shearer, Evelyn Kline, Helen Fassnacht, Mary Jane Thomas, Kathleen Roeder. Mary Hesch, Opal Gordon, Ruth Moody.

Spotlight Staff of '33

EACH member of the staff of 1932 appointed his successor for 1933 from the students of the High school.

The new staff has been very successful in publishing "The Spotlight" to meet the approval of both students and parents. "The Spotlight" furnished school news and school proceedings, so that the parents might know what was being done in the school.

Staff

Editor-in-Chief ..... Carlton Marker
Assistant Editor ..... Lois Gordon
News Editor ..... Alberta Grider
Feature Editor ..... Bonnetta Glenn
Alumni News ..... Opal Gordon
Boys' Sports ..... Keith Ringle
Girls' Sports ..... Kathleen Rader, Mary Hesch
Exchange Editor ..... Ruth Moody
Joke Editor ..... Bonnetta Glenn
Advertising Managers ..... John Oberly, Loren Marker
Circulation Manager ..... Herbert Schlifke
Business Manager ..... Harry Longenecker
Reporters—Rex Huff, Carl Schurr, Esther Reum, Marie Shearer, Mary Jane Thomas, Helen Fassnacht, Evelyn Klein, Lois Gordon.

Junior Play of '32

"THE ABSENT-MINDED BRIDEGROOM"

Cast

Timothy Shea, the Bridegroom, a widower ..... Benona Mowat
Patrick Rooney, Tim's Friend ..... Wayne Messmore
Jimmy Rooney, Daphany's Son ..... Earl Schalliol
Fred Grady, Jimmy's Friend ..... Lee Wisler
Slade, Detective ..... Wilbur Kline
Yonnie, a Small Colored Boy ..... Arthur Horein
"Daphany" Rooney, the Bride, a Widow ..... Marian Felten
Nora Shea, Tim's Daughter ..... Mary Fredericks
Kathleen O'Connor, Nora's Friend ..... Margaret Battles
Tessie Connors, Mrs. Rooney's Maid ..... Helen Rader
Yennie and Yaney, Small Girls ..... Marian Murphy and Wilma Bickel

TIME: The morning of a fine day in June.

PLACE: Mrs. Rooney's house in a small city near New York City.

Synopsis

ACT I. Living room in Mrs. Rooney's house at 10 A. M. in early June.

ACT II. Scene same as in Act I, a few minutes later.

ACT III. Same scene as in previous Acts, 10 minutes after the close of Act II.

Stage Managers: Marker, Berger, Biltz.

Business Managers: Longenecker, Gordon, Cannoot.

Junior Play of '33

"LAUGH CLOWN"

Cast

Mrs. Hurley—A widow who has never learned to manage well ..... Lois Eslinger

Patricia Hurley—The youngest daughter whom everybody calls "Pat" ..... Opal Gordon

Evelyn Hurley—Pat's sister, rather snobbish at times ..... Virginia Beehler

Arthur Hurley—Pat's brother; a regular fellow ..... Marvin Kline

Danny Polling—A nice young man who got mixed up with jail ..... Norris Bendit

Fritz Benton—An ex-burglar; Danny's pal ..... Ed Getz

Gallager Starling—Pat's girl friend and Arthur's "buddy" ..... Berdine Billman

Dale Terrence—Arthur's fiancee ..... Verna Marburger

Dr. Pratt—A rather stylish doctor, who seems to prefer the society of girls to the practice of medicine ..... Loren Marker

The Maid—Who probably saves a young man ..... Fern Pittman

Aunt Sue—Who wouldn't marry Uncle Jake until he had saved five dollars and fifty cents ..... Mildred Zeiger

Uncle Jake—Who got mixed up with ghosts in his efforts to get five dollars and fifty cents ..... Paul Jordon

The gardener—Who is necessary to the plot ..... Roland Wagoner

The detective—Who was called in ..... Bemis Loucks

TIME: Present

Synopsis

ACT I. Hurley's summer residence about 8 o'clock in the evening.

ACT II. Same as Act I, two weeks later.

ACT III. Same as Act I, next morning. Scene II, same as Act I, at midnight.

Senior Play of '32

"THE YELLOW SHADOW"

Cast

Nell Travis, Housekeeper at Viewcrest ..... Dorothy Crofoot
Gilbert Wright, Attorney for the late Maxwell Marvin ..... Lester Hummel
Alice Perkins, Mildred's chum ..... Lillian Murphy
Mildred Marvin, Heiress of Viewcrest ..... Jeanette Battles
Hazel Wayne, Mildred's Cousin ..... Wilma Felten
Jed Travis, who appears to believe in Gilleyloobirds ..... Carl Schalliol
Herbert Marvin, he has lived in Singapore ..... Edgar Horein
Sheriff Macklin, he has taken a "detectkative" course ..... Fred Winger
J. Steel, the Coroner ..... Mable Klein
Wong Song, his past is unknown ..... Irvin Zeiger
Stage Manager ..... Clayton Beehler

PLACE: Living room in Viewcrest Lodge on Puget Sound.

TIME: The present.

Synopsis

ACT I. The living room of Viewcrest Lodge, Puget Sound.

ACT II. The same, three minutes later.

ACT III. The same, five minutes later.

Senior Play of '33

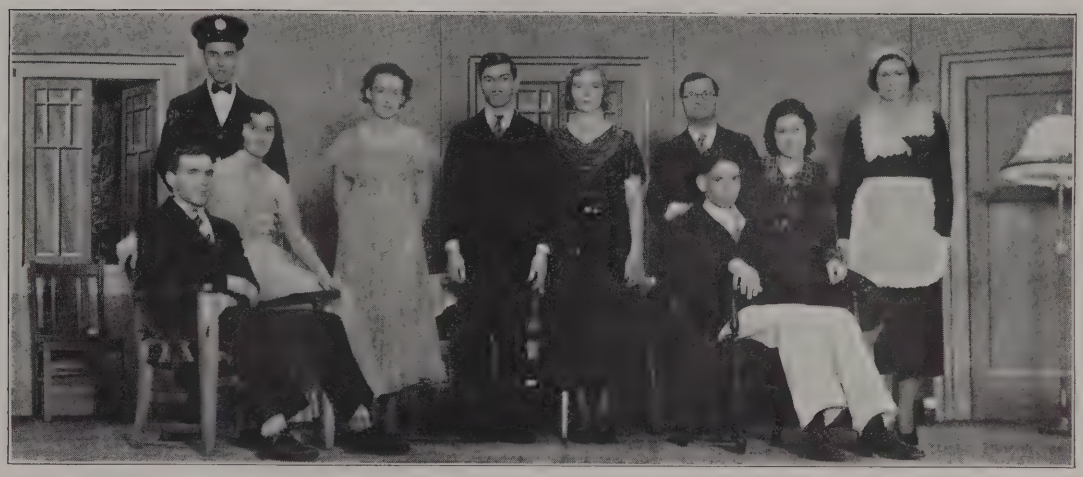

"HER STEP-HUSBAND"

Cast

Harvey P. Marshall, Mary's Permanent Husband ..... Carl Easterday
Dr. Gerald Miles, (Jerry) Mary's Husband Pro-tem ..... Earl Schalliol
Limpy Flannigan, an ex-convict ..... Harry Longenecker
Officer Shea, affable cop ..... Marvin Hirstein
Mary Marshall, romanticist ..... Alina Cannoot
Sylvia Allen, Mary's friend ..... Louisa Crofoot
Miss Emily Peasley, her aunt ..... Ruth Klein
Florence Ainslee, her cousin ..... Marian Murphy
Stella, her maid ..... Marian Felten

TIME—Present

Synopsis

ACT I. Harvey Marshall's bungalow at about 7 o'clock in the evening.

ACT II. Scene same as Act I, two hours later. Scene II, same as Act I, two hours later.

ACT III. Same as Act I, ten minutes later than Scene II of previous act.

Grade Operetta of '32

Cast

Mother Goose ..... Helen Mutti
Jack Horner ..... Lowell Clipp
Little Boy Blue ..... Herbert Krueger
Mistress Mary ..... Phyllis Felten
Giant ..... Tommy Roeder
Jack and Jill ..... Betty Lou Fredericks and Richard Billman
Jack-Be-Nimble ..... Neal Murphy
Old Woman Who Lived in a Shoe ..... Ruth Ann Shafer
Little Bo-Peep ..... Irene Gerber
Miss Muffet ..... Miriam Kline
Queen of Hearts ..... Eleanor Shearer
CHORUSES OF CHILDREN: Fairies, Flowers, Owls, Rippling Waters, Leaves, Daisies.

Grade Operetta of '33

Cast

Tommy ..... Evans Mochel
Cheer-Up-Cricket ..... Richard Shurr
Spirit of the Stream ..... Irene Gerber
Blue Bell ..... Louise Hunsberger
Harebell ..... Treva VanLue
Buttercup ..... Elane Mottice
Poppy ..... Lois Truex
Judge Owl ..... Robert Mochel
Rabbit ..... Delbert Fore
Tortoise ..... Edward Monhaut
Sunflower ..... Marie Johnson
Silver Wings ..... Ruth Ann Shafer
Fairy Queen ..... Eleanor Shearer

CHORUSES OF CHILDREN: Bluebells, Pixies, Daisies, Roses.

Snapshots

The Gang And A Girl

All Alone

Sweet Senior Sextet

Track Meet At Walkerton.

LOIS

Baseball Stars

LILY

LAURA

Isy

The Domestic Marys

BUMS

Record Breakers

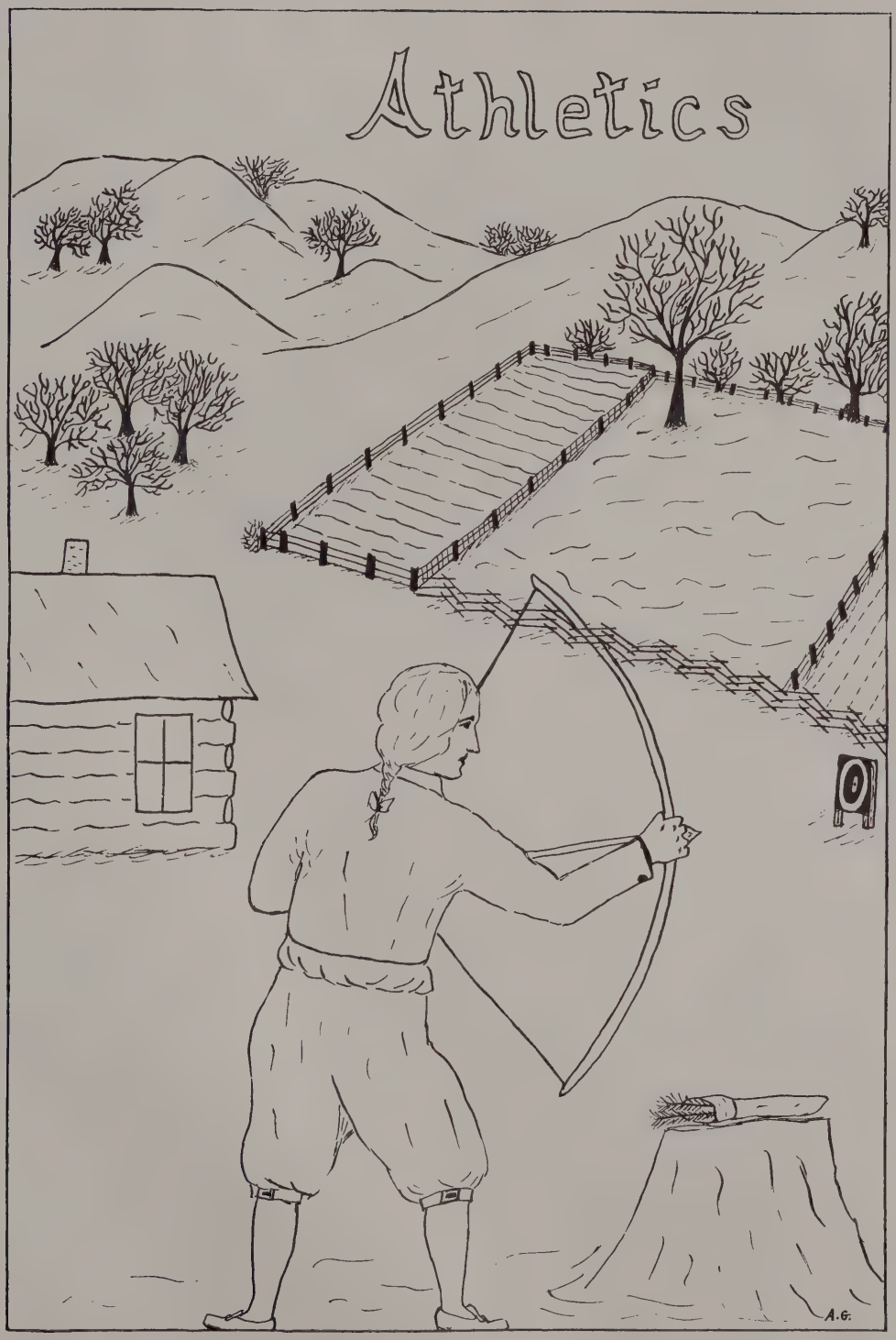
Athletics
A.G.

Baseball Team of '32

Top Row—William Schlarb, Keith Ringle, Julius Blondie, Howard Grove, Loyal Marker, Eldon Bendit, Mr. Marker. *Bottom Row*—Earl Zeiger, Russel Ervin, Donald Grove, Wayne Messmore, Frederick Shearer, Degmorah Johnson, Marvin Hirstein.

BASEBALL OF '32

COACH Marker's proteges also experienced a successful season in baseball, winning better than half of their games. Although the baseball season was a little short, the boys managed to play 4 games in the fall and .. in the spring. Of this total they won 4 and lost the others by a very narrow margin.

Credit is due to Shearer for his pitching, as his ability helped the team to win several games. Ringle and Grove also performed well at shortstop and third base, respectively. Others who made up the team were Messmore, Marker, Ervin, Hirstein, Johnson, E. Zeiger, Schlarb, Germann and H. Grove. Bendit shared the pitching with Shearer in the spring games.

Several members of the team will not be on duty next year as graduation will thin the ranks. Shearer, Bendit, Grove, E. Zeiger and Johnson's service will be lost, but some of the freshmen can be counted on to take their places.

Baseball Team of '33

Top Row—Lloyd Gordon, Leonard Sauer, Kenneth Germann, Ed Getz, Carl Easterday, Howard Grove, Julius Blondie, Edward Anderson. *Middle Row*—Coach Marker, William Schlarb, Russel Ervin, Marvin Hirstein, Keith Schlarb, Loyal Marker, Clyde Hirstein. *Bottom Row*—Keith Ringle, Wayne Messmore.

BASEBALL OF '33

FIGHTING in every game until the last man was out, the baseball team completed a very successful year. They won 4 games, lost 2 and one ended in a tie. Both defeats came at the hands of the strong Nappanee Nine. The pitching of Ringle; the hitting of the team's two leading hitters, C. Hirstein and Messmore, and also the coaching of Mr. Marker proved to be big factors in the success of the team. Although several members of the team will be lost by graduation the outlook of a fine team for next year is very bright as the lower classmen should be able to produce some very good players.

Scores

Nappanee	16	Madison	0
Washington	5	Madison	7
Lakeville	5	Madison	7
Wakarusa	3	Madison	7
Nappanee	6	Madison	3
Lakeville	5	Madison	12
Washington	5	Madison	5

Boys' First Team Basketball '32

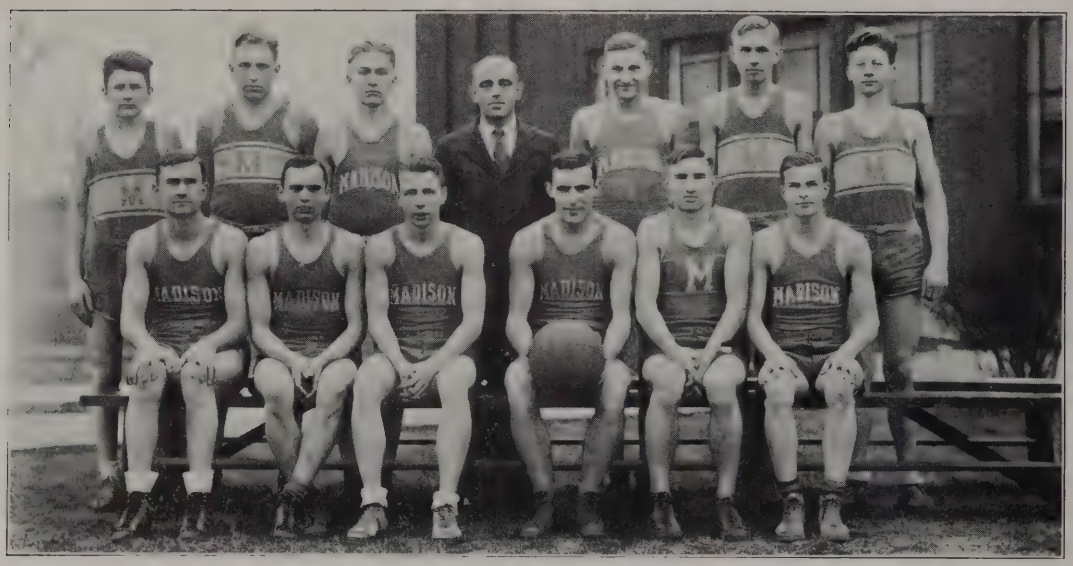

Top Row—Russel Ervin, Earl Zeiger, Sherman Longenecker, Coach Marker, Clayton Beehler, Robert Shearer, Keith Ringle. *Bottom Row*—Julius Blondie, Ervin Zeiger, Frederick Shearer, Loyal Marker, Donald Grove, Eldon Bendit.

BASKETBALL OF '32

THE Madison High School basket shooters enjoyed a very successful season this year, inasmuch as they outscored their opponents 463 to 420. Although the boys failed to outnumber their opponents in the amount of games won they acquitted themselves well in every game. They built up a reputation throughout the county and neighboring towns as being a hard playing, fair fighting, good natured team. Although beaten several times, the boys were never licked. They played a total of 24 games and of these they won 11 and lost 13. Many of the games were lost by only 1 or 2 points.

This year's team will be disrupted by the graduation of 7 out of the first 10 boys, however, there is some good sophomore material coming on in the personnel of Blondie, Ringle, R. Shearer, Ervin and Huston. Marker, the only regular left, will probably form the nucleus around which next year's team will be built. Graduation will claim Bendit, Shearer, I. Zeiger, Grove, Beehler, E. Zeiger and Longenecker. They will probably be missed, but the underclassmen have been making rapid strides and Coach Marker may uncover some classy frosh stars. We hope that next year's team will meet with success.

Boys' First Team Basketball '32 and '33

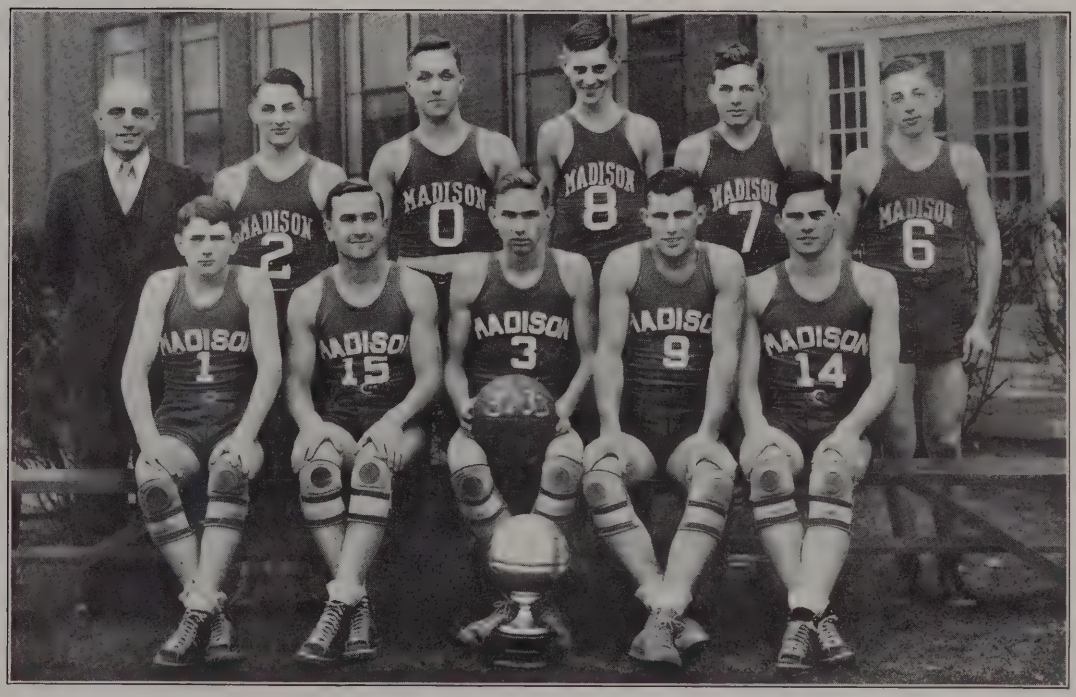

Top Row—Coach Marker, Clyde Hirstein, Kenneth Biltz, Marvin Hirstein, Norris Bendit, William Schlarb. *Bottom Row*—Russel Irvin, Julius Blondie, Robert Shearer, Loyal Marker, Harold Huston.

BOYS' BASKETBALL '32-'33

THE basketball team completed a very successful year, winning 13 games, losing 8 and one ending in a tie. The team got off to a bad start by losing their opening game to Bremen, but came back to win the next two games. The team defeated at least once every team in the county and some of them twice. Wakarusa was the only team to defeat us twice. Four big factors were plainly brought out all through the season which accounted for the success of the team. They are: The coaching of Mr. Marker, the sharp shooting of Blondie and Ervin, who scored 333 points of the total 507 points collected by the team; the fine defensive work done by Marker and Huston; the reserve strength of the team which was ready when called upon.

Bourbon was included on our schedule this year and that game proved to be one of the best games of the year, the game was a tie at the end of the regular time and also ended in a tie after a double overtime was completed. Four members of the first team, Marker, Hirstein, Schlarb, and Biltz, will be lost by graduation.

But the outlook for next year's team is very bright as it will be a team of much experience and also very good players.

Girls' Basketball Team '31 and '32

Top Row—Evadine Seese, Juanita Smith, Kathryn Boner, Bernice Parcell, Annie Laura Longenecker, Kathleen Roeder. *Middle Row*—Mr. Marker (coach), Mary Hesch, Berdine Billman, Mary Schmeltz, Phyllis Sauer, Evelyn Sweisberger, Lois Gordon, Miss Kuhn (sponsor). *Bottom Row*—Martha Hillaert, Ruth Schmeltz, Alberta Grider, Helen Rader, Wilma Felten, Marjorie Null, Mary Fredericks, Marian Murphy.

GIRLS' BASKETBALL OF '31-'32

THIS year the Pantherettes set a better record than the Madison girls have ever had. Out of 19 games played during the season, they lost only one and tied one. They are the proud possessors of the championship cup. Four of the first team girls will leave this year, but Coach Marker has good substitute material to put in trim for next year. Scores:

Bremen	13	Madison	16
Lakeville	22	Madison	50
North Liberty	19	Madison	21
Walkerton	12	Madison	26
New Carlisle	16	Madison	43
Bremen	14	Madison	24
Jamestown	8	Madison	43
Washington	11	Madison	55
North Liberty	19	Madison	14
New Carlisle	9	Madison	33
Walkerton	21	Madison	22
Wakarusa	21	Madison	21
Lakeville	12	Madison	31
Jamestown	6	Madison	37
Washington	7	Madison	43
Wakarusa	26	Madison	35
Alumni	4	Madison	28
Lydick	2	Madison	76

Girls' Basketball Team '32 and '33

Top Row—Nellie Seese, Berma Madlem, Evadine Seese, Marian Null, Evelyn Kline, Marie Shearer, Mary Jane Roeder, Hope Flory. *Middle Row*—Coach Marker, Mary Johnson, Berdine Billman, Mary Schmeltz, Phyllis Sauer, Bernadette Hillaert, Mary Hesch, Emma Helsel, Maxine Gordon, Miss Moore. *Bottom Row*—Opal Gordon, Annie Laura Longenecker, Martha Hillaert, Alberta Grider, Kathleen Roeder, Marian Murphy, Mary Fredericks, Evelyn Schweisberger.

GIRLS' BASKETBALL OF '32-'33

MADISON'S basketball girls certainly made a reputation for themselves this year, by being undefeated at the end of the season. The girls played 18 games this year and with the 8 games won after they were defeated by North Liberty last year, they have won 26 games in a row. This is an excellent record. Scores:

Madison	20	Bremen	17
Madison	34	Lakeville	15
Madison	27	North Liberty	26
Madison	22	Walkerton	13
Madison	40	New Carlisle	11
Madison	19	Bremen	15
Madison	36	Washington	16
Madison	41	Wakarusa	16
Madison	20	Alumni	11
Madison	36	New Carlisle	23
Madison	26	Bourbon	17
Madison	30	Walkerton	8
Madison	27	North Liberty	23
Madison	47	North Liberty (County Tourney)	21
Madison	29	Lakeville	22
Madison	45	Jamestown	8
Madison	41	Washington	30
Madison	26	Wakarusa	22

Boys' Basketball Squad '32

Top Row—William Schlarb, Leonard Sauer, Marvin Maier, Edward Getz, Harold Huston, Bemis Loucks, Kenneth Biltz, Joseph Berger. *Second Row*—John Oberly, Norris Bendit, Carl Seese, Howard Grove, Harry Longenecker, Robert Shearer, Herbert Stickel, Marvin Hirstein, William Hesch, Russel Irvin, Clyde Hirstein, Coach Marker. *Third Row*—Earl Zeiger, Donald Grove, Julius Blondie, Loyal Marker, Clayton Beehler, Irvin Zeiger, Frederick Shearer, Eldon Bendit, Sherman Longenecker. *Bottom Row*—Ralph Roeder, Carl Schurr, Henry Hesch, Allen Schalliol, Carl Null, Donald Weigle, Herbert Schlifke, Virgil Beehler, Richard Greshman, Warren Seese, Chas. De Schriver, Chas. Mutti.

County Basketball Tournament

MADISON made a strong bid to take the County Tournament but they were unable to check Lakeville who later annexed the trophy.

In the first game Madison overcame North Liberty to the tune of 19-12. In the next game they did not meet with the same measure of success, as early in the game Marker was retired on fouls and Lakeville forged ahead. However, in the last few minutes the boys ran the score up to within one point of the winners and a split second after the final gun sounded, one of the boys dropped a long one in, but it came too late to change the score. As a result Lakeville won 18-17. In the evening Lakeville easily won over Walkerton (16-7) to take the tournament.

In the consolation game, the Panthers easily romped over Washington to win 46-20.

Sectional Tournament

This year four St. Joseph County teams journeyed to Culver to participate with the Marshall County teams. Madison made an excellent showing, winning over North Liberty, 20-12. They next vied with Plymouth and it was not until the last minutes of this game that Plymouth, the winner of the tourney, was able to overcome the gallant boys in blue.

Boys' Basketball Squad '33

Top Row—Ralph Roeder, Keith Schlarb, Marvin Maier, Harry Longenecker, Warren Fox, Harold Germann, Carl Easterday, John Oberly, Allen Schalliol. *Second Row*—Ardale Weber, Donald Weigle, Kenneth Biltz, Richard Greshman, Norris Bendit, Clyde Hirstein, William Schlarb, Leonard Sauer, Wayne Fox, Herbert Schlifke. *Third Row*—Ivan Kelly, Virgil Beehler, Charles Mutti, Carl Schurr, Marvin Hirstein, Harold Huston, Julius Blondie, Robert Shearer, Loyal Marker, Russel Irvin, Mr. Marker (coach), Henry Hesch, Carl Null, William Hartman. *Fourth Row*—Kenneth Germann, Arvon Madlem, Lawrence Hummel, Lyle Wedly, Donald Weigle, Edgar Freehauf, Junior Beehler, Omer Seese, Myron Annis, Warren Seese.

BASKETBALL TOURNAMENT

GOING into the tournament as the under dogs and coming out as champions for the first time in the history of the school, the Panthers proved the strength of the 1932-33 basketball team. They were fighting Panthers from the time the first game started until the last game ended, the result was not only beating all their opponents, but also outscoring them 68 points.

It was one tournament where the Madison boys just couldn't be stopped.

The Scores

Madison	55	Lydick	10
Madison	31	Lakeville	19
Madison	30	Walkerton	19

Track Team '32

Top Row—Wayne Messmore, Clayton Beehler, Loyal Marker, Benona Mowat, Marvin Maier, Donald Grove, Kelly Murphy, Herbert Stickel, Keith Ringle, Irvin Zeiger. *Bottom Row*—Mr. Marker (coach), Julius Blondie, Kenneth Biltz, Frederick Shearer, Harold Hummel, Harry Longenecker, William Hesch, Warren Fox.

MADISON'S track team made a name for itself this year, going through the entire season without a single defeat. Much of the credit is due to Coach Marker for his painstaking efforts. At no meet were the boys threatened as their performances left no doubt in the minds of the spectators as to the outcome.

The outstanding members of the track team were Marker, Murphy, Blondie, and Beehler in the dashes; Shearer and Stickel in the high jump; Shearer and Zeiger in the pole vault; Wise in the distance runs; Messmore in the shotput; and, Hesch in the broad jump. The relay team composed of Marker, Beehler, Murphy and Blondie easily annexed the County Trophy; a separate trophy given for this event. Madison not only won the local events, but also gained points in the sectional and state meets. Marker being an outstanding performer in both meets. Madison gained distinction in the state track meet when they placed 13th in a field composed of the largest schools in the state. Marker placed 3rd in the 440-yd. dash and the relay team composed of Marker, Murphy, Beehler and Blondie placed 4th in the mile relay. Marker placed 2nd in state indoor meet. The boys qualified to compete in the state meet by previously annexing first honors in the sectional meet.

Marker lowered the record for the 440-yd. dash from 56.3 sec., set by Mishawaka, to 53.3 sec. The mile relay team lowered the record 3 min. 49.7 sec., set by Mishawaka, to 3 min. 39.7 sec.

Invitational Meet at Washington of Clay Township

Madison	36	New Carlisle	21
		Washington	12

Bourbon at Madison

Madison	57	Bourbon	32

Dual Meet at Wakarusa

Madison	63	Wakarusa	18

County Track Meet at Walkerton

Madison	43	Washington	11
New Carlisle	18	Walkerton	8

Track Team '33

Top Row—Keith Ringle, Herbert Stickel, Oscar Wise, Leonard Sauer, Harry Longenecker, Marvin Maier, Wayne Messmore, Edgar Freehauf, Wayne Fox. *Bottom Row*—Coach Marker, Robert Shearer, Richard Greshman, Warren Fox, Earl Hummel, Lawrence Hummel, Ardale Weber, Kenneth Biltz, Clyde Hirstein, Wilbur Kline.

TRACK

THE county track meet will be held on April 29, at the Washington High School in Clay township. Although we lost several valuable members of the team, last year, some very fine material is being uncovered in the spring practice to take their places: Wise, Marker, Blondie, Messmore, Shearer, Stickel, Biltz, Hesch, Fox, Hummel, Ringle, and Longenecker, are some of the boys who should show up very well this year. Mr. Marker is also doing all he can to produce a team which can hold the county title which they won last year.

Records of '32 Basketball and Baseball

Basketball Record

Madison	13	Bremen	21
Madison	12	Lapaz	16
Madison	8	Lakeville	10
Madison	20	North Liberty	9
Madison	23	Walkerton	31
Madison	16	New Carlisle	7
Madison	19	Bremen	20
Madison	15	Jamestown	11
Madison	27	North Liberty	16
Madison	21	Nappanee (2nd)	23
Madison	24	New Carlisle	16
Madison	17	Walkerton	20
Madison	17	Wakarusa	18
Madison	12	Lakeville	14
Madison	13	Jamestown	19
Madison	22	Wakarusa	17
Madison	21	Lapaz	15
Madison	24	Nappanee (1st)	30
Madison	18	Alumni	15

Baseball Record

Bremen	4	Madison	1
Bremen	7	Madison	8
Nappanee	7	Madison	6
Wakarusa	3	Madison	6
Lakeville	2	Madison	4
Lakeville	8	Madison	6

Records of '33 Basketball and Baseball

Season's Record

Madison	25	Bremen	27
Madison	21	Lakeville	18
Madison	28	North Liberty	14
Madison	28	Walkerton	37
Madison	20	New Carlisle	31
Madison	21	Bremen	19
Madison	33	Jamestown	23
Madison	51	Washington	18
Madison	27	Wakarusa	37
Madison	29	Alumni	35
Madison	36	New Carlisle	34
Madison	24	Bourbon	24
Madison	32	Walkerton	23
Madison	27	North Liberty	51
Madison	30	Lakeville	23
Madison	22	Jamestown	8
Madison	27	Washington	25
Madison	26	Wakarusa	40

Baseball Scores

Nappanee	16	Madison	0
Washington	5	Madison	7
Lakeville	5	Madison	7
Wakarusa	3	Madison	7
Nappanee	6	Madison	3
Lakeville	5	Madison	12
Washington	5	Madison	5

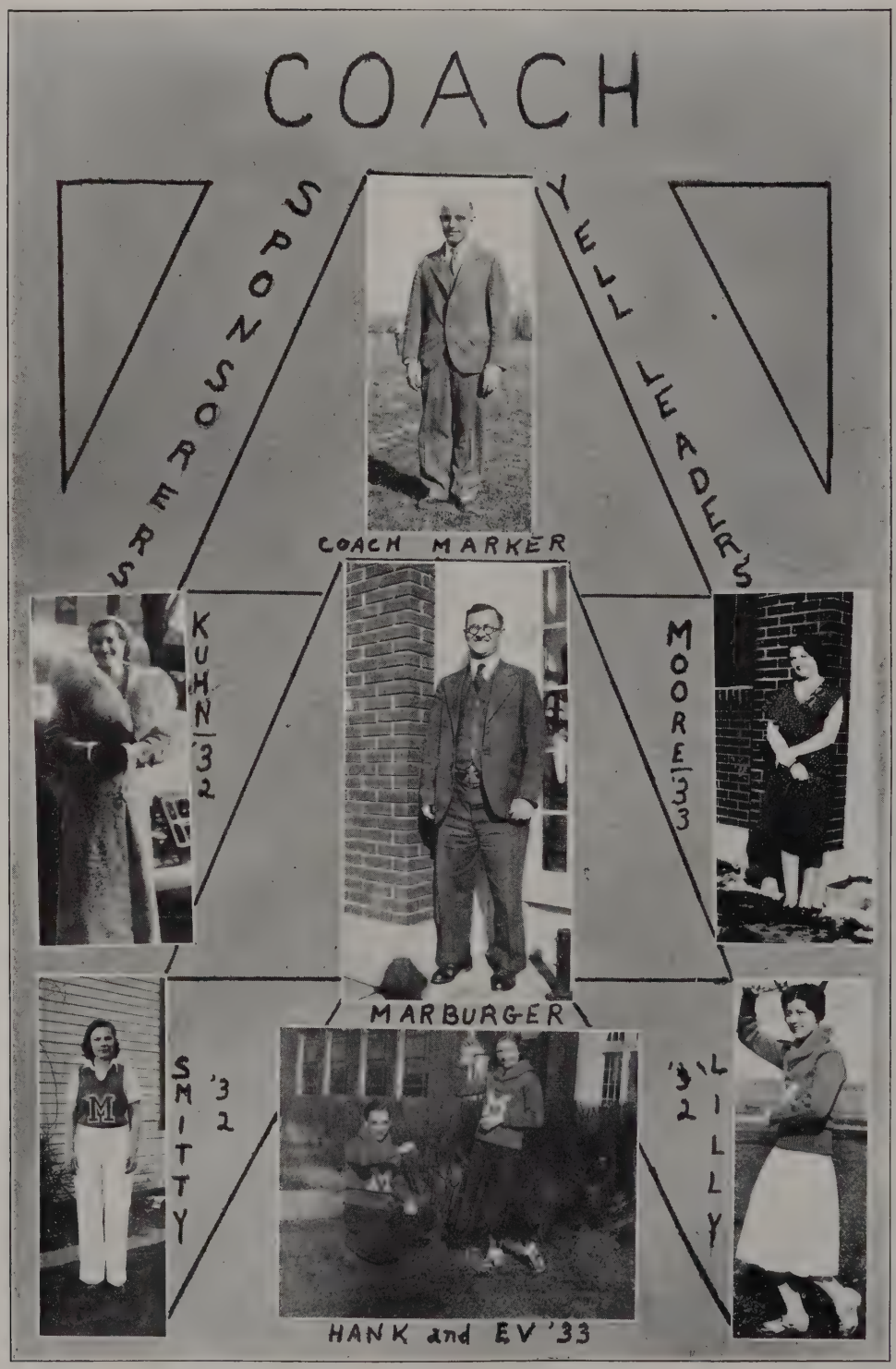
COACH
SPONSORS
YELL LEADERS
COACH MARKER
KUHN '32
MOORE '33
MARBURGER
SMITTY '32
'32 LILLY
HANK and EV '33

Relay Team

Standing—Kelly Murphy, Coach Marker, Clayton Beehler. *Sitting*—Julius Blondie, Loyal Marker.

This relay team has made a fine record for Madison by winning first place in the County Meet, first place in the Sectional Meet, and Fourth place in the State Meet.

Janitor and His Assistants

DUE to the number of years that the Walters have been in the service of our school, we wish to deviate from the custom of former Annuals and give them some recognition in our book.

Mr. Walters ..... Janitor
Mrs. Walters ..... Cook
Glen Walters ..... Assistant Janitor

FEATURES

Alumni

Class of '26

Maybelle Felten—Mrs. Doering—Bremen, Indiana
Ocella Felton—Mrs. Leatherman—Wakarusa, Indiana
Mary Jane Gordon—Mrs. Geyer—Nappanee, Indiana
Homer Grove—Farmer—Bremen, Indiana
Albert Hummel—Wyatt Lumber Co.—Wyatt, Indiana
Thelma Kline—Teacher at M. H. S.—Bremen, Indiana
Kenneth Kling—Employed—Elkhart, Indiana
Omer Mochel—Married—South Bend, Indiana
Glen Myers—Farmer—Wakarusa, Indiana
Achiel Van De Walle—Married—Columbus, Ohio
Ruth Warnacutt—Mrs. Lehman—Bremen, Indiana

Class of '27

Alta Beehler—Mrs. Bloomer—Elkhart, Indiana
Beatrice Bickle—Ball-Band—Mishawaka, Indiana
Otis Davidhizer—Married—Wakarusa, Indiana
Edith Eslinger—Mrs. Riley—Bremen, Indiana
Elsie Eslinger—Home Girl—Bremen, Indiana
Florence Fink—Employed—South Bend, Indiana
Roy Harter— —Wakarusa, Indiana
Ruth Hawkins—Employed—Wyatt, Indiana
Walter Hawkins—Purdue University—Lafayette, Indiana
Florence Hoover—Employed—Elkhart, Indiana
Dorothy Hummel—Home Girl—Bremen, Indiana
Lavita Kanzler—Mrs. Keir—Bowling Green, Ohio
Mabel Kiel—Mrs. Krick—Inkster, Michigan
Maxine Kizer—Employed—Plymouth, Indiana
Walter Kline—Farmer—South Bend, Indiana
Mabel Loucks— —Wakarusa, Indiana
Ward Manges—Farmer—Bremen, Indiana
Marie Martin—Mrs. Mochel—South Bend, Indiana
Ruth Null—Home Girl—Wakarusa, Indiana
Cleo Oberly—Wyatt Lumber Co.—Wyatt, Indiana
Theodore Schermir—Deceased
Herbert Schmeltz—Grocery Store—Wakarusa, Indiana
Grace Schmeltzer—Home Girl—Wakarusa, Indiana
Mabel Strope—Teacher at M. H. S.—Wakarusa, Indiana
Charles Wisler—Farmer—Mishawaka, Indiana
Gerald Zeiger—Farmer—Mishawaka, Indiana

Alumni

Class of '28

Minnie Berger—Mrs. Zahner
George Buday—Studebakers—South Bend, Indiana
Edna Felton—Employed—Cleveland, Ohio
Dorothy Felton—Home Girl—Woodland, Indiana
Virtis Felton—Purdue University—Lafayette, Indiana
Alma Grove—Home Girl—Bremen, Indiana
Oswald Hummel—Purdue University—Lafayette, Indiana
Grace Kettring—Home Girl—Bremen, Indiana
Helene Kline—Mrs. Riechert—Nappanee, Indiana
Minnie Klein—Klondyke Telephone Co.—Mishawaka, Indiana
Evelyn Kuhn—Teacher at Washington-Clay—South Bend, Indiana
Gladys Mottice—Mrs. Fox—Elkhart, Indiana
Mabel Rodlund—Mrs. Hawkins—Bremen, Indiana
Wilbur Schmeltz—Farmer, Married—Wakarusa, Indiana
Violet Weber—Home Girl—Wakarusa, Indiana
Elizabeth Wise—Employed—Wakarusa, Indiana
Carrie Zeiger—Mrs. Mochel—Woodland, Indiana

Class of '29

Estella Beehler—Mrs. Oberly—Wyatt, Indiana
Sophia Berger—Home Girl—Mishawaka, Indiana
Marie Bringolf—Home Girl—Wakarusa, Indiana
Byron Eslinger—Married—Bremen, Indiana
Esther Eslinger—Mrs. Heckaman—Bremen, Indiana
Estella Felten—Mrs. Hechaman—Bremen, Indiana
Elsie Fox—Home Girl—Bremen, Indiana
Estella Fredericks—Home Girl—Wakarusa, Indiana
Millicent Hall—Mrs. Kelly—Wyatt, Indiana
Dorothy Hartman—Employed—Goshen, Indiana
Leroy Hirstein—Farmer—Bremen, Indiana
Marie Loucks—Mrs. Troxel—Wakarusa, Indiana
Margaret Murphy—Purdue University—Lafayette, Indiana
Mable Stickle—Mrs. Eslinger—Bremen, Indiana
Dorothy Sweisberger—Home Girl—Wakarusa, Indiana
Edna Weldy—Home Girl—Wakarusa, Indiana

Alumni

Class of '30

Ireta Brenneman—Home Girl—Wakarusa, Indiana
Anette Enders—Mrs. Johnson—Angola, Indiana
John Fassnacht—Farmer—Bremen, Indiana
Ada Felten—Employed—South Bend, Indiana
Nellie Grise—Mrs. Schmeltz—Wakarusa, Indiana
Lela Hawkins—Home Girl—Wyatt, Indiana
Howard Hensler—Farmer—Wyatt, Indiana
Glennmore Horein—DePauw University—Greencastle, Indiana
John Horein—Farmer—Wakarusa, Indiana
Harold Hummel—Farmer—Bremen, Indiana
Ruth Hunsberger—Mrs. Pittman—Nappanee, Indiana
Frederick Jordon—Employed—Bremen, Indiana
Glenn Marker—Farmer—Wakarusa, Indiana
Alvin Miller—Farmer—Bremen, Indiana
Herbert Pittman—Farmer—Nappanee, Indiana
Ray Smeltz—Married—Wakarusa, Indiana
Anna Schrock—Home Girl—Mishawaka, Indiana
Glenn Walters—Ass't Janitor—Wakarusa, Indiana
Erma Weiss—Home Girl—Bremen, Indiana

Class of '31

Chester Beehler—Farmer—Mishawaka, Indiana
Dorothy Boner—St. Joseph Hospital—Mishawaka, Indiana
Lloyd Bauers—Employed—Montpelier, Ohio
Warren Evans—Farmer—Nappanee, Indiana
Ruby Fisher—Home Girl—Nappanee, Indiana
Marjorie Fisher—Home Girl—Nappanee, Indiana
Howard Fox—Farmer—Bremen, Indiana
Olive, Mrs. Duchatelet—Mishawaka, Indiana
Anna Hillaert—Indiana University—Bloomington, Indiana
Woodrow Hawkins—Carpenter—Wyatt, Indiana
Alden Hagey—Farmer—South Bend, Indiana
George Mowat—Employed—Nappanee, Indiana
Clyde Miller—Farmer—Wakarusa, Indiana
Edgar Newcomer—Farmer—Wakarusa, Indiana
Lloyd Null—Farmer—Wakarusa, Indiana
Ray Oberly—Student at Business Institute—Wyatt, Indiana
Ellen Rassi—Employed—Bremen, Indiana
William Schowalter—Married—South Bend, Indiana
Christine Unsicker—Home Girl—Bremen, Indiana
Harold Weaver—Farmer—Bremen, Indiana
Millard Weber—Farmer—Wakarusa, Indiana
Warren Weldy—Employed—Wakarusa, Indiana

Jokes of '32

Mr. Schurr: (In Biology class) Is the mistletoe a vine or a tree?
Bernice P.: Neither, it's an excuse.

Mr. Marburger: Why don't you answer me?
Helen R.: I did, I shook my head.
Mr. Marburger: But you don't expect me to hear it rattle way up here, do you?

Clerk: This physics book will do half of your work for you.
Spike K.: Great, give me two of them.

"Tommy," said Miss Kline, wishing to make clear the meaning of the word "miracle," "if a man fell off the top of a very high building and landed on the stone pavement unhurt, what would that be?"
Tommy: Fluke.
Teacher: But suppose he did it again?
Tommy: Another fluke.
Teacher: But what would it be if he did it a third time?
Tommy: Habit.

Mr. Marburger: Who was the greatest general in France?
Keith R.: General Foch.
Mr. Marburger: Right. Now who was a German general?
Keith R.: Von Hindenburg.
Mr. Marburger: Very good. Who was a great American general?
Keith R. (thinking very hard): General Motors.

In English class Roland W. came to a word that he could not pronounce.
"Barque," prompted Miss Jenkins.
Roland snickered.
"Barque," exclaimed Miss Jenkins harshly.
Roland (obediently) "Bow-wow."

Doorkeeper in public library: Say, come back. Dogs are not allowed in here, sir.
Marvin H.: That's not my dog.
Doorkeeper: Not your dog, why he's following you.
Marvin: Well, so are you.

"Well," said Mr. Birk in Economics class, "I believe that's all. And now are there any questions before the final?
Then came the voice of Kelley M. from the back row. "What's the name of the textbook in this course?"
Well, you can't blame Mr. Birk for fainting.

Jokes of '32

In Arithmetic class: What is half of eight (8)?
Carl J.: Which way?
Mr. Schurr: What do you mean, which way?
Carl: On top or sideways?
Mr. Schurr (bewildered): What difference does it make?
Carl: Well, half of the top of eight is zero, but half of eight sideways is three.

"Bump" (in physics class): Wake me up in half an hour.
Gail N.: Why?
"Bump": Might as well sleep. Mr. Schurr says we forget half we learn anyhow.

Mr. Birk: Herbert, can you give an example of the human body as it adapts itself to changed conditions?
Herbert S.: My aunt gained 50 lbs. in a year and her skin never cracked.

Miss Moore (in art class): What's your idea of harmony?
Freshman: A freckle faced girl in a polka dot dress leading a giraffe.

Miss Abell (in Latin class): When was Rome built?
Louise C.: By the light of the moon.
Miss A.: Who told you that?
Louise: You did, you said Rome was not built in a day.

Miss Abell (in Geometry class): And now we find that X equals zero.
"Goofy" A.: Migosh, all that work for nothing.

"Well, I guess I lost another pupil," said the professor as another glass eye rolled down the sink.

Mr. Schurr (in Physics class): First I'll take some sulphuric acid, and then I'll take some chloroform.
"Doc" G.: That's a good idea.

Miss Abell (in Latin class was reading about the man who swam the Tiber three times, when a small boy snickered): Don't you believe it, Arthur?
Arthur: Yes, I believe it, but I wonder why he didn't make it four times and get back to the side where he left his clothes.

Mary F.: There will never be a name like Woodrow Wilson in the French language.
Helen R.: Oh, I don't know. There might be.
Mary: Never, there is no "w" in the French language.

Jokes of '33

Miss Abell: Sir, you are twenty minutes late again. Don't you know what time we start work in this class?"

B. Mowat: Nope, they're always at it when I get here.

Chas. Schurr: George why are you crying?

George M.: Reum kicked me in the stomach.

Chas. Schurr: Reum, did you mean to kick George in the stomach?

Reum: No, I didn't, but he turned around just as I kicked.

Miss Abell (teaching a class their first lesson in fractions): "Now," said Miss Abell, "Mary had eight eggs. After using four for her cake, what part was left?" Lou waved her hands frantically. "What is it, Louise?" asked Miss Abell.

Louise: "Eggshells," she answered promptly.

Mr. Schurr (trying to demonstrate a simple experiment in the generation of steam): "What have I in my hand?" he asked.

"A tin can," came the answer.

"Very true. Is the can an animate or an inanimate object?"

"Inanimate."

"Exactly. Now can anyone tell me how with this can, it is possible to generate a surprising amount of speed and power almost beyond control?"

"Well, Vivian."

"Tie it to a dog's tail."

An absent-minded man (Pat Murphy) went into a store to buy a jar. He saw one that was turned upside down, and cried:

"How absurd, the jar has no mouth." Turning it over he was once more astonished.

"Why, the bottom's gone too," he exclaimed.

Mr. Schurr: What animal makes the nearest approach to man?"

Jim Boner: The cootie.

In a pullman: "Suh, shall I brush you off?" asked the porter.

"No," retorted Mr. Marker, "I'll get off in the usual way."

Alina Canoot: What kind of a husband would you advise me to look for?"

Miss Abell: You let husbands alone, my dear.

Earl S.: Do you love me still?

Mary F.: Yes, better than any other way.

Jokes of '33

Roland W.: Is your love for me dead?
Bertha W.: No, but it is very, very ill.

Miss Kuhn: Carl N. how do you spell rabbit?
Carl N.: R-A-B-I-T.
Miss Kuhn: The last rabbit I saw had two B's in it.

Margaret B.: Aren't you sorry for my father? He has the gout.
Spike: I have no kick a coming.

Berna M.: Something is preying on Wayne's mind.
Ruth K.: Don't worry. It will die of starvation.

Mr. Geyer: My wife has been nursing a grouch for weeks.
Mr. Schurr: Oh, I didn't know that you had been sick.

Mr. Marburger: Who was Columbus and what did he do?
Russ: He sailed around the world in 1942.

Who gave you that black eye, Huston?
Nobody gave it to me. I had to fight for it.

Loren M.: What's the matter?
Roland W.: I wrote an article on fresh milk and Geyer condensed it.

Mr. Murphy addressing Dale Hummel: "Did Mr. Schurr tell you what you will have to do?"
"Yes sir, he told me to wake him up when I see you coming."

Miss Moore: How many calories in this soup?
Miss Swarm: There aren't any. This is a clean place to eat.

Mr. Schurr: Give us a sentence using these words—defeat, defense, and detail.
W. Annis: De feet went over de fence before de tail.

Calendar of Madison High School for 1932

Sept. 3—Organization day. Enrollment of 547 students.
Sept. 8—Class work started.
Sept. 14—Blue Monday and back to work.
Sept. 16—Baseball game with Bremen.
Sept. 18—Seniors gave Reception Party for Freshmen.
Sept. 23—Second baseball game with Bremen.
Sept. 25—Senior class meeting was held to decide whether or not to publish an annual.
Sept. 29—Baseball game with Wakarusa.
Nov. 12—An interesting talk was given by a professor of Ohio to Junior High and Senior High School pupils.
Nov. 13—Basketball game with Lakeville.
Nov. 17—Senior Play practice.
Nov. 18—Seniors presented class play to the public "The Yellow Shadow."
Nov. 19—Seniors worked on "Spotlight."
Nov. 20—Madison victorious! Both boys and girls win over North Liberty.
Nov. 24—Basketball game with Walkerton.
Nov. 26, 27—Thanksgiving vacation.
Dec. 4—Basketball game at New Carlisle. Madison won both games.
Dec. 5—Basketball game with Bremen. Girls won—boys lost. "Tough luck."
Dec. 9—Seniors of M. H. S. presented their class play, "The Yellow Shadow" at New Carlisle.
Dec. 11—Basketball game with Jamestown.
Dec. 17—New Carlisle Junior Class presented their class play at Madison.
Dec. 18 to Jan. 4—Christmas vacation.
Jan. 1—Basketball game with North Liberty. Girls lost the first and only game of the season.

SECOND SEMESTER

Jan. 4—All students back from vacation and ready to start work again.
Jan. 5—Vocation class went to South Bend.
Jan. 6—Junior Play practice.
Jan. 7—Annual Committee meeting.
Jan. 8—Grades had examinations.
Jan. 11—New semester started. Two new sophomores enrolled.
Jan. 12—Marcella came back to M. H. S.
Jan. 13—Joint meeting of Junior and Senior classes.
Jan. 14—P. T. A. meeting at Madison.
Jan. 15—Basketball game at Walkerton.
Jan. 18—Ruth S., Kathline R., and Wilma F. got kicked off of what? I wonder!
Jan. 19—Farmers' Institute at Madison.
Jan. 23—Basketball game with Wakarusa. Whata crowd!
Jan. 25—Rene VanDeWalle quit school.
Jan. 26—Public Speaking class started to give orations.
Jan. 27—Junior class presented their play "The Absent Minded Bridegroom."
Jan. 28—Madison Independents defeated Etna Green at Madison.
Jan. 29—County Basketball Tourney at Lakeville.
Feb. 1—Kelly stayed home from school to study oration.
Feb. 2—Senior Annual staff meeting.
Feb. 3—Madison defeated Bremen Independents.

Feb. 4—Van Sickles' day at M. H. S.
Feb. 5—Basketball game at Lakeville.
Feb. 6—Madison Girls defeated the Jamestown Girls 43-8.
Feb. 8—Mr. Foxwell, the Magician entertained the school the 8th period.
Feb. 9—Seniors had class meeting—The more photographers.
Feb. 10—The same old drag—study—study—and more study.
Feb. 11—P. T. A. meeting—"The Womanless Wedding" was the main attraction.
Feb. 12—Lincoln's birthday. A short program was presented.
Feb. 15—"Big Rich" presented a short program.
Feb. 16—Juniors elected their staff for the Madisonian.
Feb. 17—Girl Reserves presented a short play "Wagging Tongues."
Feb. 19—Madison won over Wakarusa.
Feb 22—Washington's Birthday—Program was presented to the public in the evening.
Feb. 24—"Spotlight Staff" visited the Tribune building in South Bend.
Feb. 25—Junior and Senior meeting to decide on Washington's picture.
Feb. 26—Madison girls won the County trophy.
Feb. 29—Madison boys played Nappanee. Senior girls received their sweaters and trophy.
Mar. 2—A short program was presented the 8th period, and the Senior boys received their sweaters.
Mar. 3—Juniors had class meeting. Seniors decided on Magician to give entertainment.
Mar. 4—Panthers attended the Sectional Tourney at Culver. Good Luck, Panthers, Good Luck!
Mar. 7 to 28—Interclass Basketball Tournament. Hurrah! for the Seniors. Both girls and boys won.
Mar. 11—Sophomores gave a party.
Mar. 21—Senior class meeting.
Mar. 29—Parents and teachers of basketball fans gave a banquet in honor of the team.
March 31—Senior class meeting.
April 1—April Fool.
April 2—Junior and Senior banquet.
April 6—County Solo contest held at the Green Township school.
April 9—Girl Reserves gave party for the Hi-Y boys.
April 13—Grades presented Operetta, "When the Land of Dreams Come True."
April 15—Invitational track meet at Washington. Madison won.
Carl Schalliol won the oratorical contest at New Carlisle.
April 16—Tuesday chorus held a party in the Gym of M. H. S.
April 18—Senior invitations arrived.
April 19—Mr. Marburger entertained the Senior class at his home.
April 20—Future Farmers held a party in the Gym.
April 21—P. T. A. meeting and exhibit.
April 22—County track meet at Walkerton. Madison won.
April 26—Mr. and Mrs. Murphy gave a "Hobo" party for the Seniors.
April 27—Senior Class Night program.
April 28—Examinations
April 29—Commencement.
May 1-2—Seniors took class trip to the Shades and Turkey Run.
May 3—Teachers worked on report cards.
May 4—Bourbon track meet and last day of school.

Calendar of Madison High School for 1932 - 1933

Sept. 2—Registration day.
Sept. 6—First day of school.
Sept. 9—Baseball game with Nappanee.
Sept. 15—P. T. A. give reception for teachers.
Sept. 16—Baseball game with Washington.
Sept. 19—4-H club give party.
Sept. 21—Baseball game with Lakeville.
Sept. 22—Marian Murphy is busy taking snap-shots for the Annual.
Sept. 23—Seniors give party in honor of Freshmen.
Sept. 24—Baseball game with Wakarusa.
Sept. 27—Latin Club gives party.
Sept. 28—Mr. Geyer installed a radio in the office to hear the returns of the World Series.
Sept. 28—Baseball game with Nappanee.
Sept. 30—Baseball game with Lakeville.
Oct. 2—Madison Independents play the colored all-stars from South Bend.
Oct. 4—Senior class meeting.
Oct. 5—Seniors were given charge of the sale of candy and supplies in office.
Oct. 6—Baseball game with Washington.
Oct. 7—Seniors gave an entertainment in the assembly room.
Oct. 10—Interclass baseball tournament starts.
Oct. 13—Kaylor took all group pictures for Annual.
Oct. 14—Lois Gordon took sick with diphtheria.
Oct. 16-21—Doctors tested the throat of all pupils for diphtheria germs.
Oct. 20—Joint Annual Staff meeting.
Oct. 28—Sophomores gave an entertainment in the Assembly.
Oct. 28—Juniors ordered their rings.
Oct. 31—Seniors tried to pick out their invitations.
Nov. 4—Madison Panthers play the first basketball game with Bremen.
Nov. 9—Cotton Blossom singers entertained the school in the Gym.
Nov. 11—Basketball game with Lakeville.
Nov. 12—Basketball game with Greene.
Nov. 12—Joseph Berger sold the first candy at the basketball game for the Seniors.
Nov. 18—Basketball game with North Liberty.
Nov. 22—Basketball game with Walkerton.
Nov. 23—Matinee performance of the Senior play.
Nov. 25—Seniors presented their class play, "Her Step-Husband" to the public.
Nov. 24-28—Thanksgiving vacation.
Nov. 28—Benona Mowat is back to school after an operation for appendicitis. Lois Gordon is back after a case of diphtheria.
Dec. 1—Mr. Geyer was absent on account of sickness.
Dec. 5—Mr. Schurr is absent with the flu.
Dec. 6—The principals of all high schools in this county held their annual meeting here.
Dec. 7—Chas. Schurr is back to school.
Dec. 8—Junior class of New Carlisle gave a matinee performance of their play "Polishing Papa."
Dec. 10—Basketball game with Lydick.

Dec. 15—Madison 8th grade played a basketball game with Nappanee 8th grade.
Dec. 16—Basketball game with Washington.
Dec. 17—Christmas program given in Gym.
Dec. 20—State tests were given.
Dec. 23—School was out for vacation. Madison played basketball game with Wakarusa.
Dec. 27—Alumni basketball game.

Second Semester

Jan. 2—Back to school after vacation.
Jan. 3—Took over the sale of candy and supplies.
Jan. 4—Madison Township Farmers' Institute.
Jan. 6—Basketball game with New Carlisle and Lydick 2nd Team.
Jan. 7—Basketball game with Bourbon.
Jan. 11—Seniors gave their class play at New Carlisle.
Jan. 14—Basketball game with Walkerton.
Jan. 20—Basketball game with North Liberty.
Jan. 25—Juniors gave both matinee and evening performance of their play "Laugh Clown."
Jan. 27-28—County Basketball Tournament.
Feb. 1—Woodrow Wilson Freshman boys and girls played our Freshman boys and girls.
Feb. 2—Wakarusa boys' second and third teams played our second and third teams.
Feb. 3—Basketball game with Lakeville.
Feb. 4—Basketball game with Woodrow Wilson.
Feb. 8—Madison 6th grade play Lakeville 6th grade.
Feb. 8—Charity basketball game with Bremen.
Feb. 9-10—Snow bound.
Feb. 21—Basketball game with Jamestown.
Feb. 21—Last basketball game of the season with Wakarusa.
Mar. 2-3—Sectional Basketball Tourney.
Mar. 6—Kennedy 6th, 8th, and Midgets played Madison 6th, 8th, and Midgets.
Mar. 6-10—Interclass tourney.
Mar. 9—P. T. A. meeting.
Mar. 10—Seniors busy taking orders for annual.
Mar. 14—Joseph Berger represents Madison at the Future Farmers Oratorical Contest at New Paris high school.
Mar. 22—Grade Operetta.
Mar. 24—Basketball banquet.
Mar. 25—Sophomore class party.
Apr. 1—Newspaper Staff party.
Apr. 7—County Oratorical contest.
Apr. 8—Junior and Senior banquet.
Apr. 12—"Exchange of Hearts" play from South Bend sponsored by Girl Reserves.
Apr. 23—Baccalaureate exercises.
Apr. 25—Commencement exercises.
Senior trip.

LEONARD COMPANY

HARDWARE
HEATING and PLUMBING

IMPLEMENTS and
ELECTRIC GOODS

Two Good Communities
Madison and Wakarusa

LETS WORK TOGETHER

WEDDING BOUQUETS
FLORAL DESIGNS

Wakarusa Greenhouse

CHARLES M. PLETCHER, PROP.

Phone 186

"Say It With Flowers"

POT PLANTS
BEDDING PLANTS

MADISON CENTER SERVICE STATION

BONDED "68"

A Complete Line of
BONDED "68"
Products for Cars, Trucks,
and Tractors

Accessories ~ Soft Drinks
Candy and Tobacco

Arnold C. Mutti, Proprietor ~ Wakarusa, Indiana, R. R. No. 1

FOR TANK WAGON SERVICE CALL KLONDIKE 1½ ON 23

KAYLOR STUDIO

112 North Main Street Phone 5-0525

MISHAWAKA, INDIANA

Commercial Work

Kodak Finishing

Picture Framing

Have your next picture made

at KAYLOR'S

and see the difference

"See yourself as others see you"

The Dietrich Company, Inc.

Dry Goods, Men's Clothing, Shoes, Rugs
and Groceries

PHONE 5 BREMEN, INDIANA

Mochel Brothers

Dealers in

GENERAL MERCHANDISE

All Kinds of Farm Machinery

Home Phone 3 on 12 Klondike Woodland, Indiana

Edw. Lienhart & Sons

FURNITURE AND RUGS

Complete Home Outfitters

Funeral Directors

PHONE 71 WAKARUSA, INDIANA

Walter Lumber Company

LUMBER AND BUILDING MATERIALS

PHONE 76 WAKARUSA, INDIANA

"If I lost my job today I'd spend part of my last check to buy new clothes to go after another job"

—says a Nationally-Known Business Leader

To Succeed in Business You Must "Look the Part"

SUITS of QUALITY for GRADUATION

or any other important event

$15.00 $19.50 $25.00

Home of Fashion Park, Charter House and Middishade Suits, Stetson Hats and Florsheim Shoes.

MAX ADLER

Michigan at Washington South Bend, Indiana

Bremen Clay Corp.

Manufacturers of

Seamless Drain Tile,

Brick and Hollow Building Tile

Walters Meat Market

We Carry a Full Line of Choice Meats

Highest Prices Paid for Live Stock

Jacob Maurer & Sons

Manufacturers of

The Vault Without a Fault

Wakarusa, Indiana
Phone 176

Compliments of

Wakarusa Bakery

Demand Wakarusa Bread

W. A. Shoemaker

DENTIST

X-RAY

First National Bank Building

Phone 24 Wakarusa, Indiana

The

Wakarusa Tribune

Has Circulated in Madison Township for 35 Years

Is a Friend to the School and Churches

D. A. RHUBOTTOM

L. B. Shonkwiler

D. D. S.

DENTIST

Phone 86 Bremen, Indiana

M. Wolfberg & Son

Wakarusa, Indiana

Everything to Eat and Wear

C. V. HALL

Groceries ~ Meats

and

General Merchandise

Phone 2½-44 Klondike

Wyatt, Indiana

Best Wishes to the School

and

Congratulations to the Class

of 1933

C. E. KEMP COMPANY

Jobbers of School Supplies and Office Equipment

812 Lincolnway - LaPorte, Indiana

We Carry a Complete Line of

CONOCO

Petroleum Products

FOR CARS, TRUCKS AND TRACTORS

Firestone

Tires, Batteries and Tubes

Batteries Recharged and Rebuilt

Car Greasing a Specialty

Ideal Service Stations

"A Good Station in a Good Community"

O. E. Mutti, Prop., C. B. Eherenman, Lessee

Phone Klondike 2 on 60

We Are Equipped to Serve You Better

CONSERVATIVE ~ STRONG ~ PROGRESSIVE

Farmers' State Bank

CAPITAL and SURPLUS $49,000.00

The Only Bank in Madison Township

Safe Deposit Boxes for Rent ~ Interest on Savings

WYATT, INDIANA

INSURANCE ~ BONDS ~ NOTARY PUBLIC

Huff's Furniture Store

Satisfaction Guaranteed

FUNERAL DIRECTORS

AMBULANCE SERVICE

PHONE 7

BREMEN, INDIANA

The Hibberd Printing Company

Commercial Printers • Engravers • Binders

HIGH GRADE BUSINESS AND PERSONAL STATIONERY BY ALL PROCESSES

Printed Steel Die
Engraved Copperplate
Lithographed Imitation Engraved

HALFTONE AND PROCESS COLOR PRINTING

HIBBERDIDIT

321 South Main Street

South Bend, Indiana

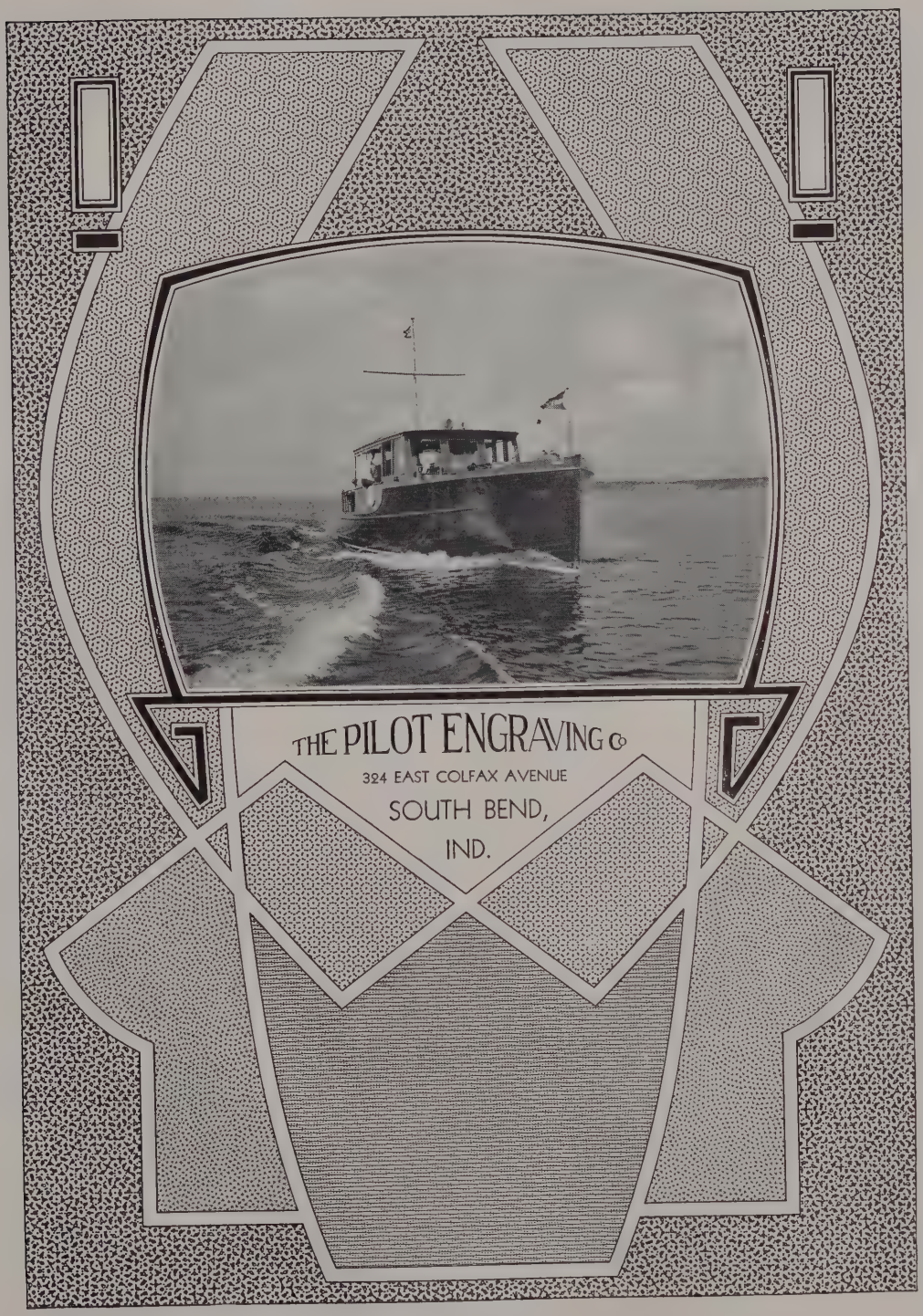
THE PILOT ENGRAVING Co
324 EAST COLFAX AVENUE
SOUTH BEND,
IND.

WYATT LUMBER and
COAL COMPANY
Hard and Soft Coal

Dealers in
Lumber, Shingles, Sash, Doors
Lime, Cement, Brick

C. W. OBERLY, Mgr. Klondike 1½-60

SEE OUR
Beautiful Silk Trimmed
SUITS
$15.00
FRANK MYERS
CLOTHIER
ELKHART -:- INDIANA

AUTOGRAPHS

AUTOGRAPHS

AUTOGRAPHS